

HELPING PEOPLE COMMUNICATE



HELPING PEOPLE COMMUNICATE

—

WWW.BI-OFFICE.COM

follow us



WWW.BI-OFFICE.COM

Bi-Office

HELPING PEOPLE COMMUNICATE

Bi-silque



40 YEARS OF LEADERSHIP IN VISUAL COMMUNICATION PRODUCTS

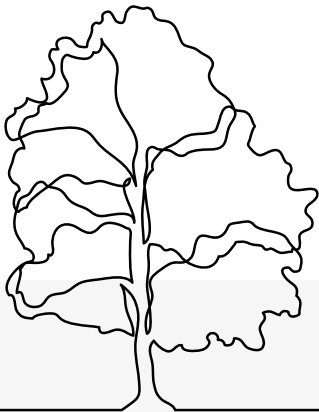

WIDEST RANGE OF PRODUCTS IN THE WORLD

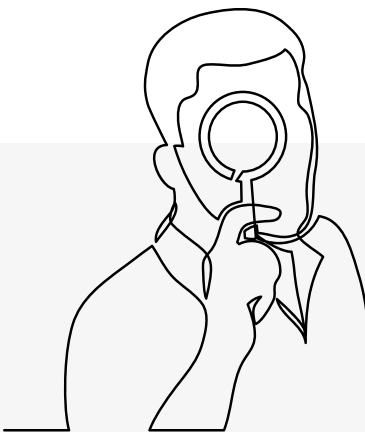

FAMILY OWNED AND OPERATED



EXPERTISE IN CATEGORY MANAGEMENT

GLOBAL FOOTPRINT

BEST IN CLASS DIGITAL ASSETS

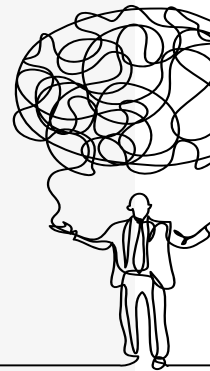

CONTINUOUS INNOVATION & EFFICIENT PRODUCT DEVELOPMENT



SUPPLY CHAIN FLEXIBILITY

GLOBAL PRODUCTION CAPACITY



LEADER IN SUSTAINABILITY

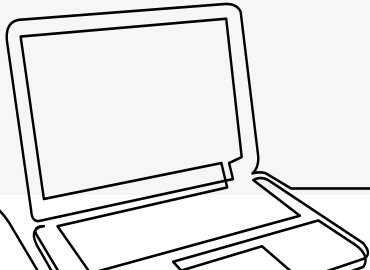
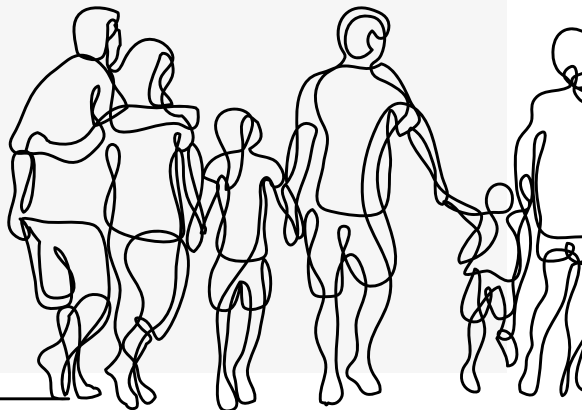

Bi-Office

Communication and the ability to collaborate are the future! No matter how quickly the world of technology is moving, the need for writing and displaying information remains a critical need in the office and at home. Bi-Office products help people communicate by cutting through the clutter. We create empowered teams, connected students, and enable scheduling of key resources through the largest assortment of visual communication products in the world.

DIGITAL CAPABILITIES

Let's get DIGITAL!
Bi-silque and our family brands create and deliver best in class digital assets to drive new business, including:

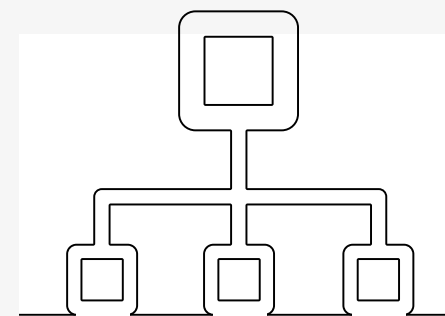

VERTICAL SEGMENTATION



PROMOTION PLANNING



IN-SITUATION IMAGING



BLOGS/VLOGS

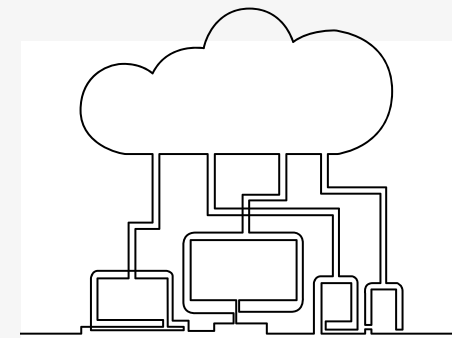

SCLOUD PROGRAM

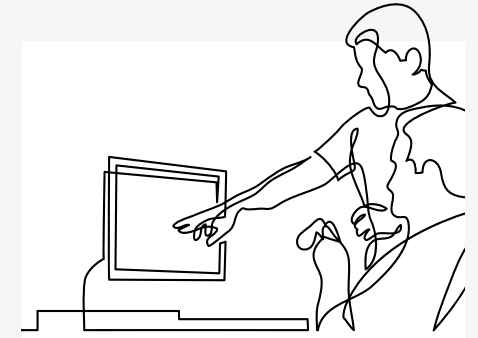

CONTENT
MANAGEMENT SYSTEM

HELPING
PEOPLE
COMMUNICATE
TOGETHER FOR
A SUSTAINABLE
FUTURE

THE FUTURE IS NOW

VISCOM is a central part in the emerging paradigm of unique collaborative work environments.

It's all about the conditions you create for employees to connect with each other and with their workplace.



Collaborative environments

Common space where employees can have their meetings and brainstorming sessions, less formal and away from their desks.

Flexible spaces

An area where employees can easily move around furniture and can choose how they want to work.

Technology integration

Integrate technology into the office design to enhance collaboration, communication and productivity.

Breakout areas

Recharge rooms for employees to take a break where people can have a coffee and talk with each other.

Meaningful spaces

Bring a little from home and give a meaning to a place where employees can reflect their personality and eco-friendly values, as a result of a health being practice.

ARCHYI.

Collaborative workspace design solutions

www.archyi-inspiration.com



SUSTAINABILITY IS IN OUR DNA



ECO FRIENDLY MATERIALS







CORK <ul style="list-style-type: none">Sustainable material by excellenceOrganic, natural, recyclable, non-toxic and renewable material	WOOD <ul style="list-style-type: none">MDF (Medium Density Fiberboard) mostly made from post and pre industrial wasteEnvironmental impact has improved over the years: low formaldehyde emissions	ALUMINIUM <ul style="list-style-type: none">Products mostly made from industrial wasteMade according to the highest environmental standards	MATERIAL HEALTH <ul style="list-style-type: none">Elimination of all toxic and unidentified chemicals throughout the production process	MATERIAL REUTILIZATION <ul style="list-style-type: none">Combustible waste collected throughout the production processUnusable waste turned into briquettesMost of our packaging is recyclable	RENEWABLE ENERGY <ul style="list-style-type: none">We incinerate approx. 250 tons of our production waste materialEnergy self generated through waste equates to almost 750,000 kwh per year
PAPER <ul style="list-style-type: none">Products made from recycled paper or from materials obtained in sustainable forests	CERAMIC STEEL <ul style="list-style-type: none">Surfaces with a very low concentration of heavy metalsCombination of durability, superior visibility, exceptionally smooth writing/erasing and resistance to chemicals		SOCIAL FAIRNESS <ul style="list-style-type: none">We adhere to European human rights requirements and we are proud of our manufacturing clean air programs	WATER STEWARDSHIP <ul style="list-style-type: none">At each level, progress is made towards cleaning up effluent to drinking water standard	

ECO-REDESIGNED CERTIFIED PRODUCTS

Selected EARTH products are Cradle to Cradle certified
Earth is Bi-silque's fastest growing global product line and it is the most comprehensive eco-range in the visual communication market.

We help partners, customers and end-users carry out their sustainability commitment.

C2C CERTIFIED PRODUCTS

		
Whiteboards Page 24	Cork Boards Page 102	Lockable Boards Page 124
		
Easels Page 69		Revolving Boards Page 60

C2C CERTIFICATION



The Cradle to Cradle Certified™ Product Standard guides designers and manufacturers through a continual improvement process that looks at a product through five quality categories:

INDEX

▼	WRITING BOARDS	
	WRITING BOARDS	20
	TRIO BOARDS	34

▼	PLANNING & PRINTED BOARDS	
	PLANNERS	42
	MAPS	53

▼	MOBILE BOARDS, EASELS & PADS	
	MOBILE BOARDS	58
	EASELS	63
	FLIPCHART PADS	76
	DISPLAY EASELS	80

▼	INTERACTIVITY & PROJECTION	
	INTERACTIVE DISPLAYS & BOARDS	84
	STANDS & WALL MOUNTS	88
	SCREENS & BOARDS	92

▼	DISPLAY & SIGNAGE	
	NOTICE BOARDS	100
	FIRE RETARDANT	112
	LOCKABLE BOARDS	115
	POSTER DISPLAY	132
	LETTER BOARDS	134
	SIGNS	136
	DISPLAY STRUCTURES	140

▼	EXHIBITION & TRAINING	
	EXHIBITION SYSTEMS	146
	MODERATION	149
	JUNIOR	152

▼	SMALL OFFICE HOME OFFICE	157
---	---------------------------------	-----

▼	ACCESSORIES	187
---	--------------------	-----

COLLECTIONS

SPECIALLY SELECTED PRODUCTS TO
FULFILL SPECIFIC NEEDS AND VALUES

EARTH

Sustainability is in our DNA. We created a collection using recyclable and recycled materials, developing eco-friendly certified products, combining fine quality with an ecological solution.

WRITING BOARDS

More information on page 24

NOTICE BOARDS

More information on page 102

EASELS

More information on page 69

MOBILE BOARDS

More information on page 60

LOCKABLE BOARDS

More information on page 124

ACCESSORIES

More information on page 189

ANTI-MICROBIAL

For teams that value a hygienic, efficient and collaborative workspace, this product range with BioCote technology reduces bacteria up to 99%.

WRITING BOARDS

More information on page 23

NOTICE BOARDS

More information on page 101

ACCESSORIES

More information on page 190

GLASS

Glass is an office design trend that will continue to grow. We present you the elegance of GLASS products, with writing efficiency and sophisticated design.

WRITING BOARDS

More information on page 20

MOBILE BOARDS

More information on page 59

ACCESSORIES

More information on page 188

EASELS

More information on page 66

ICONOGRAPHY

SURFACE

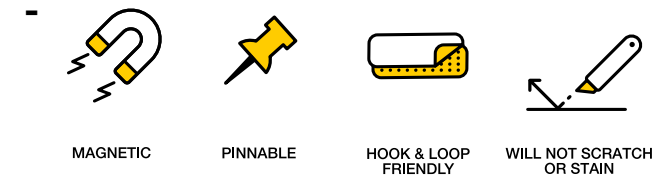

PERFORMANCE

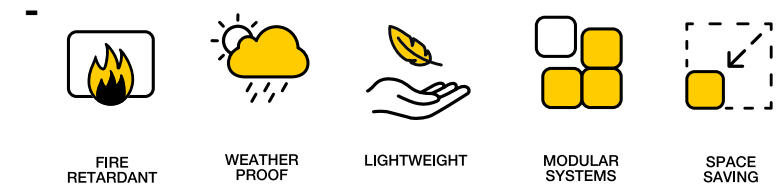

FEATURES

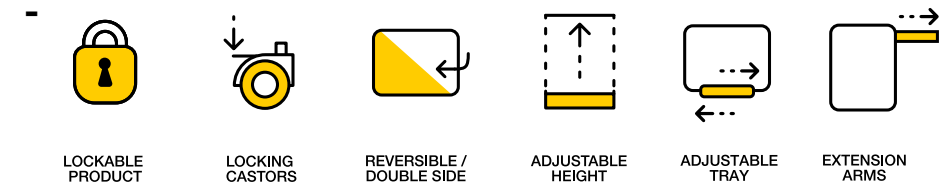

USAGE & CLEANING

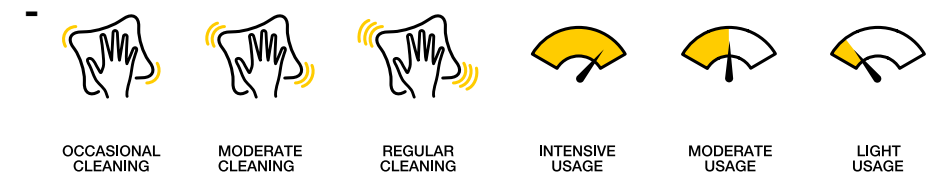

SURFACE WARRANTY

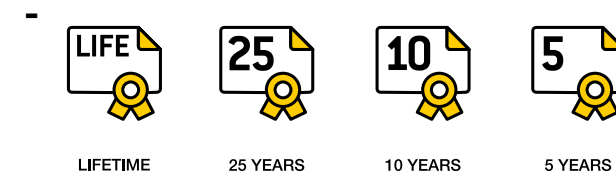



















WRITING BOARDS

Presentations need to be more visual than ever to ensure the attention of your audience. Our drywipe boards help to enhance the creative-thinking flow by bringing life to your meetings, conferences, and training sessions in a way that is more effective and engaging.

HOW TO CHOOSE YOUR WRITING BOARD?

	GLASS	CERAMIC	LACQUERED STEEL	NON-MAGNETIC
MAGNETIC				
WILL NOT SCRATCH OR STAIN				
USAGE				
CLEANING FREQUENCY				
SURFACE WARRANTY				

HOW TO CHOOSE THE RIGHT DIMENSION?



Bi-Office developed a full range of presentation boards to attend to the diversity of needs in today’s demanding work market.

PROFESSIONAL+

★★★★★

Maximum robustness and stability, ensured by enhanced core and construction

PROFESSIONAL

★★★★★

- Top quality Ceramic surface ideal for intensive usage to ensure best writing performance
- Robust frame and construction
- Stainless steel backing provides maximum stability
- Excellent cleanability with no ghosting or scratching
- GS/TUV certificated products

ESSENTIAL+

★★★★

Additional robustness and stability, ensured by enhanced core and construction

GS/TUV certificated products

ESSENTIAL

★★★

- Available in Lacquered Steel and Ceramic to ensure both frequent and intensive usage needs are covered
- Several contemporary frame designs, including a mix of aluminum and plastic
- Increased stability provided by metal backing

VALUE+

★★

Additional aluminium frame and Ceramic surface
Printed surface such as gridded and music staves

VALUE

★

- Non-Magnetic and Lacquered Steel
- Smart and economical solution for regular use
- Everyday boards covering a wide range of needs of visual communication
- Lightweight plastic coloured frame

+ PLUS QUALITY BOARDS CONTAIN ALL OF THE SAME FEATURES AS ITS BASE QUALITY WITH ADDITIONAL ATTRIBUTES ADDED.

GLASS COLLECTION



LAGO GLASS BOARD
Premium quality and design aligned with writing efficiency

- High-quality Magnetic drywipe surface
- Tempered glass for safer use with 4mm thickness
- Round corners and hidden fixation for an aesthetic look
- Accessories, pen tray and wall fixing kit included

SIZE (MM)	GLASS
900x600	GL070101
1200x900	GL080101
1500x1200	GL110101



GLASS PROJECTION BOARD
Unique and stylish alternative for a projection screen

- Versatile projection board that can also be used as a magnetic and writing board
- Strong tempered glass with an anti-reflective matte surface ensures a good image quality and contrast
- The perfect solution for offices, conference and meeting rooms

SIZE (MM)	GLASS
1200x750	GL104301
1600x1000	GL094201



RIVER GLASS BOARD
Elegance and trendy for an unique writing experience

- High-quality Magnetic drywipe surface
- Large sizes - up to 2400x1200x5mm
- Square corners and pass-through for elegant fixation
- Accessories, pen tray and wall fixing kit included

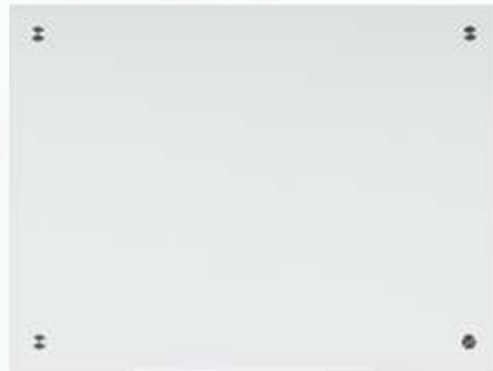

FLOW GLASS BOARD
Smart choice with excellence writing surface

- High-quality drywipe surface in a choice of magnetic and non-magnetic
- Square corners and clamps for easy fixation
- Magnetic version in a choice of white, black or red colour
- Accessories, pen tray and wall fixing kit included

SIZE (MM)	WHITE		BLACK		RED
	MAGNETIC	NON-MAGNETIC	MAGNETIC	MAGNETIC	MAGNETIC
600x450	GL040106	GL044406	GL040206		GL040306
900x600	GL070106	GL074406	GL070206		GL070306
1200x900	GL080106	GL084406	GL080206		GL080306
1500x1200	GL110106	GL114406	GL110206		GL110306



PROFESSIONAL

BEST OF THE BEST!

A TIMELESS AND LONG-TERM USE WHITEBOARD



- ▶ Maximum robustness and stable construction, aligned with top quality ceramic surface
- ▶ Magnetic and drywipe surface which ensures the best writing performance
- ▶ 25 Years warranty against scratching and ghosting
- ▶ Safety product certified by GS/TUV standards

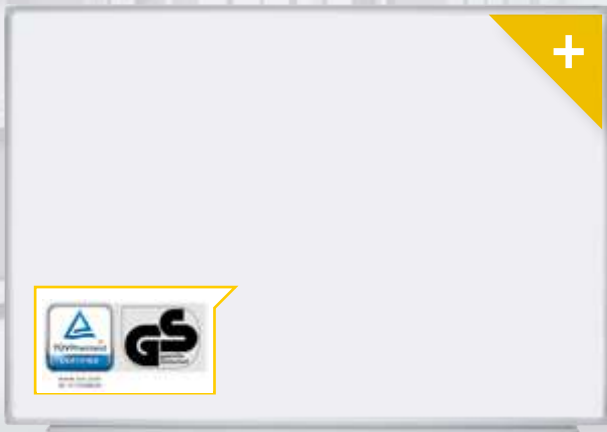

INFINITY WHITEBOARD
High-performance whiteboard certified by GS/TUV standards

SIZE (MM)	CERAMIC
600x450	BS0290700
900x600	BS0390700
1200x900	BS0590700
1200x1200	BS3890700
1500x1000	BS1590700
1500x1200	BS1290700
1800x900	BS0790700

SIZE (MM)	CERAMIC
1800x1200	BS2790700
2000x1000	BS2290700
2000x1200	BS2890700
2400x1200	BS2190700
3000x1200	BS5990700
3500x1200	BS13390700
4000x1200	BS7790700



SCALA WHITEBOARD
Robust construction with an elegant design certified by GS/TUV standards

SIZE (MM)	CERAMIC
600x450	BS0290860
900x600	BS0390860
1200x900	BS0590860
1200x1200	BS3890860
1500x1000	BS1590860
1500x1200	BS1290860
1800x900	BS0790860

SIZE (MM)	CERAMIC
1800x1200	BS2790860
2000x1000	BS2290860
2000x1200	BS2890860
2400x1200	BS2190860

INFINITY WHITEBOARD

High-performance magnetic drywipe boards

- Complies with the requirements for EN 14434 for educational applications
- Robust construction for the toughest environments
- Full-length pen tray with end protection
- Ultimate quality ceramic steel surface in a choice of white and green

SIZE (MM)	WHITE CERAMIC	GREEN CERAMIC
600x450	CR0401770	CR0404770
900x600	CR0601770	CR0604770
1200x900	CR0801770	CR0804770
1500x1000	CR0901770	CR0904770
1500x1200	CR1001770	CR1004770
1800x1200	CR1201770	CR1204770
2000x1000	CR1301770	CR1304770
2000x1200	CR1401770	CR1404770
2400x1200	CR1501770	CR1504770

INFINITY MUSIC LESSONS WHITEBOARD

Printed whiteboard with music staves

- High-quality printed board
- Magnetic ceramic steel surface for ultimate performance
- Lines are 1.25mm thick with 20mm spacings
- Excellent cleanability with no ghosting or scratching
- Full-length pen tray with end protection

	MUSIC STAVES
SIZE (MM)	CERAMIC
1200x1200	CR1729770
1500x1200	CR1029770
1800x1200	CR1229770
2000x1200	CR1429770
2400x1200	CR1529770

SCALA WHITEBOARD

Robust construction with an elegant design certified by GS/TUV standards

- Slim anodised aluminium frame
- Excellent cleanability with no ghosting or scratching
- Ultimate quality ceramic steel surface
- Aluminium pen tray simply clips onto the frame in any position

SIZE (MM)	CERAMIC
600x450	CR0417860
900x600	CR0617860
1200x900	CR0817860
1200x1200	CR1717860
1500x1000	CR0917860
1500x1200	CR1017860
1800x900	CR1117860
1800x1200	CR1217860
2000x1000	CR1317860
2000x1200	CR1417860
2400x1200	CR1517860

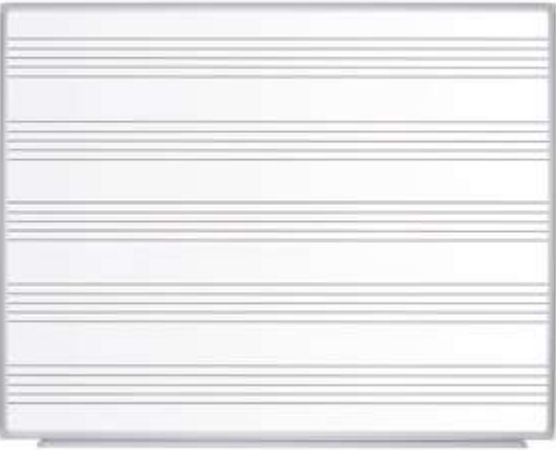
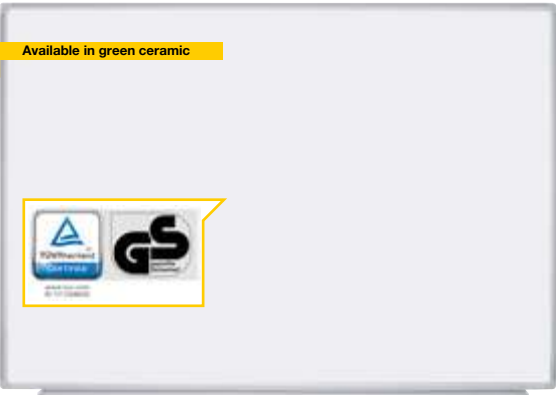

PROTECTED PRODUCTS AGAINST MICROBES

CERTAIN ENVIRONMENTS, SUCH AS CLINICS, LABORATORIES AND HOSPITALS, REQUIRE SPECIFIC PRODUCTS FREE FROM BACTERIA, GERMS AND MICROBES.



BACTERIA REDUCTION

99%

WHY WE USE IT?

BioCote Technology additive actively cleans all surfaces, as whiteboards and cork boards, inhibiting the bacteria to reproduce. We implemented a performance test to prove the hygiene benefits of our products in a real life situation, using BioCote Technology. Data collected showed that all products had a significant bacteria reduction of 99%.

- 1 Doesn't wear off or wash away
- 2 Achieves a reduction in surface microbes levels
- 3 Provides an important second layer of defence
- 4 Reduces the risk of spreading harmful micro-organisms
- 5 Helps health procedures against infectious agents

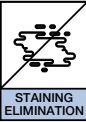
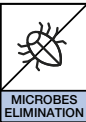

ANTIMICROBIAL MAYA ALUMINIUM FRAMED WHITEBOARD
Useful whiteboard with antimicrobial protection

- White lacquered aluminium frame
- Magnetic coated steel surface
- Wall fixings supplied



SIZE (MM)	LACQUERED STEEL
900x600	BMA0307226
1200x900	BMA0507226
1500x1200	BMA1207226
1800x1200	BMA2707226
2000x1200	BMA2807226



ANTIMICROBIAL MAYA ALUMINIUM FRAMED CORK BOARD
More information on page 101



ANTIMICROBIAL PROFESSIONAL MAGNETIC ERASER
More information on page 190



ANTIMICROBIAL MAGNETS
More information on page 192

EARTH WHITEBOARD

WOOD FRAME RECREATED FROM
FULLY RECYCLABLE MATERIALS

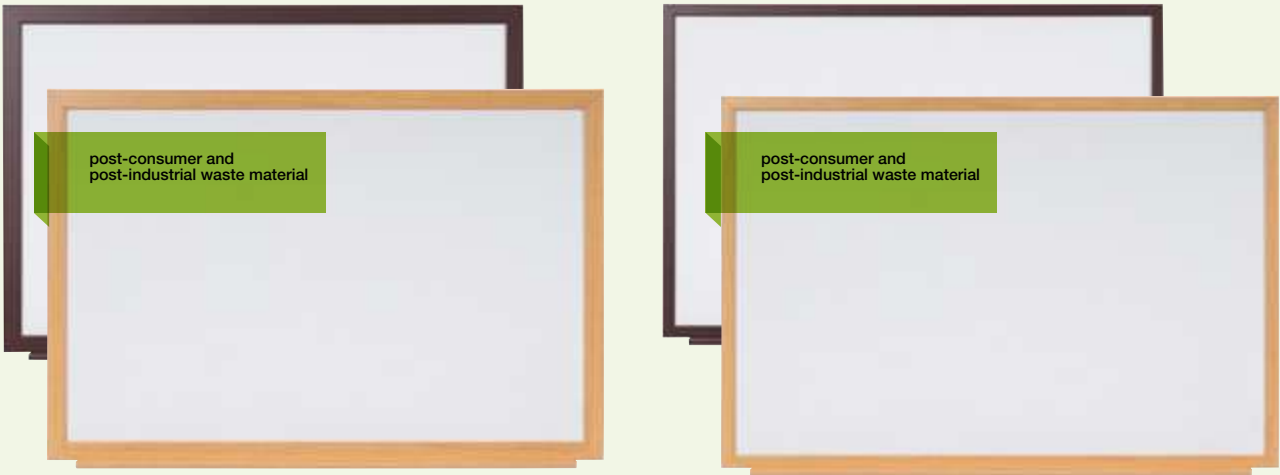

EARTH PRIME
WHITEBOARD

EARTH EXECUTIVE
WHITEBOARD



Ceramic surface



Lacquered Steel surface



Non-Magnetic surface

EARTH PRIME WHITEBOARD

SIZE (MM)	OAK			CHERRY		
	CERAMIC	LACQUERED STEEL	NON-MAGNETIC	CERAMIC	LACQUERED STEEL	NON-MAGNETIC
600x450	CE04202318	MB04062318	MB04002318	CE04206518	MB04066518	MB04006518
900x600	CE06202318	MB07062318	MB07002318	CE06206518	MB07066518	MB07006518
1200x900	CE08202318	MB14062318	MB14002318	CE08206518	MB14066518	MB14006518
1800x1200	CE12202318	MB85062318	MB85002318	CE12206518	MB85066518	MB85006518

EARTH EXECUTIVE WHITEBOARD

SIZE (MM)	OAK			CHERRY		
	CERAMIC	LACQUERED STEEL	NON-MAGNETIC	CERAMIC	LACQUERED STEEL	NON-MAGNETIC
600x450	CE04202319	MB04062319	MB04002319	CE04206519	MB04066519	MB04006519
900x600	CE06202319	MB07062319	MB07002319	CE06206519	MB07066519	MB07006519
1200x900	CE08202319	MB14062319	MB14002319	CE08206519	MB14066519	MB14006519
1800x1200	CE12202319	MB85062319	MB85002319	CE12206519	MB85066519	MB85006519

EARTH WHITEBOARD

ALUMINIUM DESIGNED FOR SUSTAINABILITY,
REUSED FROM INDUSTRIAL WASTE



EARTH CERAMIC
WHITEBOARD

EARTH LACQUERED STEEL
WHITEBOARD

EARTH NON-MAGNETIC
WHITEBOARD

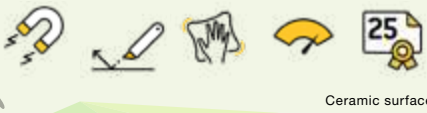

Ceramic surface

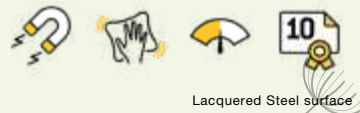

Lacquered Steel surface



Non-Magnetic surface

EARTH WHITEBOARD

SIZE (MM)	ALUMINIUM		
	CERAMIC	LACQUERED STEEL	NON-MAGNETIC
600x450	CR0420790	MA0207790	MA0200790
900x600	CR0620790	MA0307790	MA0300790
1200x900	CR0820790	MA0507790	MA0500790
1200x1200	CR1720790	MA3807790	MA3800790
1500x1000	CR0920790	MA1507790	MA1500790
1500x1200	CR1020790	MA1207790	MA1200790
1800x900	CR1120790	MA0707790	MA0700790
1800x1200	CR1220790	MA2707790	MA2700790
2000x1000	CR1320790	MA2207790	MA2200790
2000x1200	CR1420790	MA2807790	MA2800790
2400x1200	CR1520790	MA2107790	MA2100790

SCALA WHITEBOARD

Elegant design whiteboard certified by GS/TUV standards

- Slim anodised aluminium frame
- Sturdy construction with a choice of Ceramic or Lacquered Steel surface
- Aluminium pen tray simply clips onto the frame in any position
- Wall fixings supplied

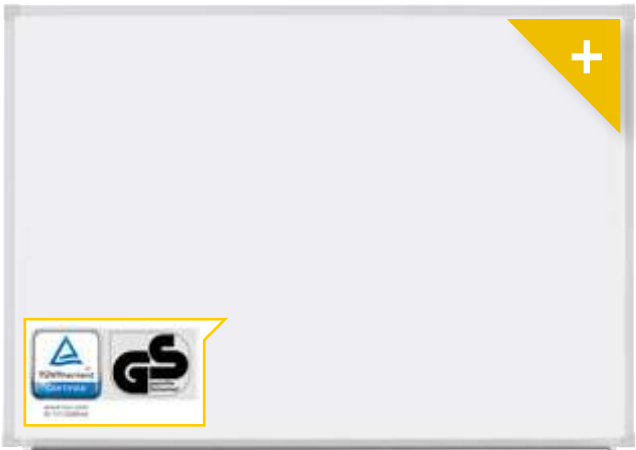

SIZE (MM)	CERAMIC		LACQUERED STEEL	
	WHITE	BLACK	WHITE	BLACK
600x450	CR0411860	MA0272860		
900x600	CR0611860	MA0372860		
1200x900	CR0811860	MA0572860		
1200x1200	CR1711860	MA3872860		
1500x1000	CR0911860	MA1572860		
1500x1200	CR1011860	MA1272860		
1800x900	CR1111860	MA0772860		
1800x1200	CR1211860	MA2772860		
2000x1000	CR1311860	MA2272860		
2000x1200	CR1411860	MA2872860		
2400x1200	CR1511860	MA2172860		

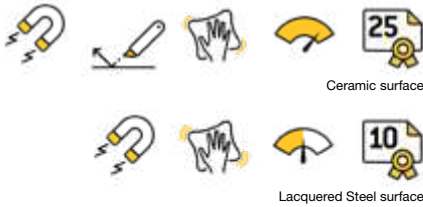

MASTERVISION SHINY WHITEBOARD

Contemporary design that looks good in any modern environment

- Contrasting aluminium and plastic construction
- Stylish unique frame with integral pen tray
- Frame available in shiny white, light grey, dark grey or black
- Concealed wall fixings included



Shiny White Frame



Shiny Light Grey Frame



Shiny Dark Grey Frame



Shiny Black Frame

SIZE (MM)	CERAMIC				LACQUERED STEEL			
	WHITE	LIGHT GREY	DARK GREY	BLACK	WHITE	LIGHT GREY	DARK GREY	BLACK
900x600	MVI030407	MVI030406	MVI030404	MVI030408	MVI030207	MVI030206	MVI030204	MVI030208
1200x900	MVI050407	MVI050406	MVI050404	MVI050408	MVI050207	MVI050206	MVI050204	MVI050208
1800x1200	MVI270407	MVI270406	MVI270404	MVI270408	MVI270207	MVI270206	MVI270204	MVI270208
2400x1200	MVI210407	MVI210406	MVI210404	MVI210408	MVI210207	MVI210206	MVI210204	MVI210208

PROVISION WHITEBOARD

Professional clean design that looks good in any environment

- Stylish contemporary aluminium and plastic construction
- Vertical frame available in white or black
- Pen tray is conveniently foldable or even detachable for extra safety
- Concealed wall fixings included



Shiny Black Frame



Shiny Black Frame

SIZE (MM)	CERAMIC		LACQUERED STEEL	
	WHITE	BLACK	WHITE	BLACK
900x600	PVI030105	PVI030101	PVI030205	PVI030201
1200x900	PVI050105	PVI050101	PVI050205	PVI050201
1800x1200	PVI270105	PVI270101	PVI270205	PVI270201
2400x1200	PVI210105	PVI210101	PVI210205	PVI210201

MAYA MUSIC LESSONS WHITEBOARD

Printed whiteboard with music staves

- High-quality magnetic printed board
- Sturdy construction with metal backing
- Lines are 1.25mm thick with 20mm spacings
- Excellent cleanability with no ghosting or scratching
- Supplied with pen tray and wall fixings

SIZE (MM)	MUSIC STAVES	
	CERAMIC	LACQUERED STEEL
1200x1200	CR1729170	
1500x1200	CR1029170	
1800x1200	CR1229170	
2000x1200	CR1429170	
2400x1200	CR1529170	
2500x1200	CR1829170	
3000x1200	CR2029170	

MAYA ALUMINIUM FRAMED WHITEBOARD

Useful whiteboard ideal for all audiovisual and educational usage

- Slim anodised aluminium frame
- Sturdy construction with metal backing
- Choice of Ceramic or Lacquered Steel surface
- Aluminium pen tray simply clips onto the frame in any position
- Wall fixings supplied

SIZE (MM)	CERAMIC		LACQUERED STEEL	
	WHITE	BLACK	WHITE	BLACK
600x450	CR0406170	MA0215170		
900x600	CR0606170	MA0315170		
1200x900	CR0806170	MA0515170		
1200x1200	CR1706170	MA3815170		
1500x1000	CR0906170	MA1515170		
1500x1200	CR1006170	MA1215170		
1800x900	CR1106170	MA0715170		
1800x1200	CR1206170	MA2715170		
2000x1000	CR1306170	MA2215170		
2000x1200	CR1406170	MA2815170		
2400x1200	CR1506170	MA2115170		



Shiny White Frame

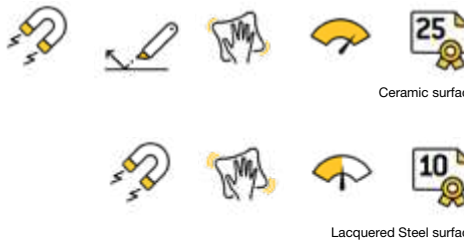
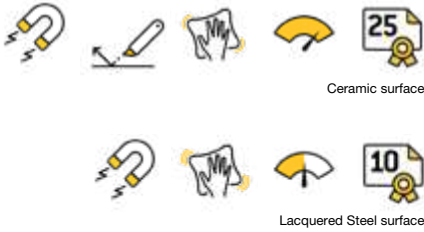



★★★★★
Best Seller

MAYA WHITEBOARD
RELIABLE AND
VERSATILE FOR ANY USE

- NEW GENERATION WHITEBOARD**
Innovative solution with sliding pen tray
- Unique repositionable sliding pen tray
 - Smart aluminium frame with contrasting profiles
 - Surface in a choice of Ceramic, Lacquered Steel and Non-Magnetic
 - Wall fixings supplied

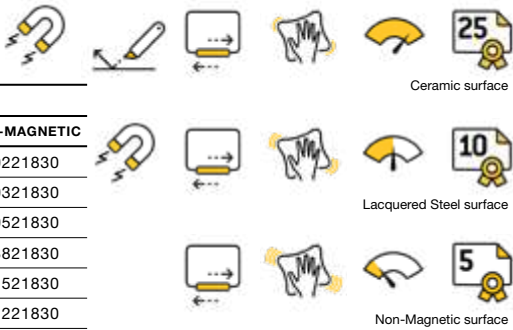

SIZE (MM)	GRID 25x25 (MM)					
	CERAMIC	LACQUERED STEEL	NON-MAGNETIC	CERAMIC	LACQUERED STEEL	NON-MAGNETIC
600x450	CR0401830	MA0207830	MA0212830	CR0403830	MA0247830	MA0221830
900x600	CR0601830	MA0307830	MA0312830	CR0603830	MA0347830	MA0321830
1200x900	CR0801830	MA0507830	MA0512830	CR0803830	MA0547830	MA0521830
1200x1200	CR1701830	MA3807830	MA3812830	CR1703830	MA3847830	MA3821830
1500x1000	CR0901830	MA1507830	MA1512830	CR0903830	MA1547830	MA1521830
1500x1200	CR1001830	MA1207830	MA1212830	CR1003830	MA1247830	MA1221830
1800x900	CR1101830	MA0707830	MA0712830	CR1103830	MA0747830	MA0721830
1800x1200	CR1201830	MA2707830	MA2712830	CR1203830	MA2747830	MA2721830
2000x1000	CR1301830	MA2207830	MA2212830	CR1303830	MA2247830	MA2221830
2000x1200	CR1401830	MA2807830	MA2812830	CR1403830	MA2847830	MA2821830
2400x1200	CR1501830	MA2107830	MA2112830	CR1503830	MA2147830	MA2121830

- MAYA ALUMINIUM FRAMED WHITEBOARD**
Useful whiteboard ideal for any presentation
- Slim anodised aluminium frame
 - Surface in a choice of Ceramic, Lacquered Steel and Non-Magnetic
 - Aluminium pen tray simply clips onto the frame in any position
 - Wall fixings supplied

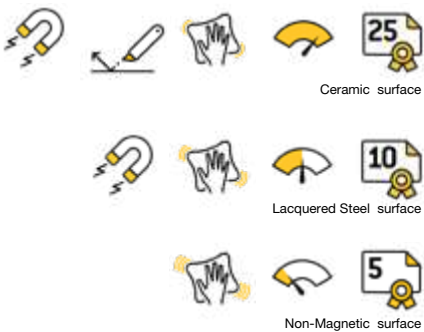

SIZE (MM)	GRID 25x25 (MM)					
	CERAMIC	LACQUERED STEEL	NON-MAGNETIC	CERAMIC	LACQUERED STEEL	NON-MAGNETIC
600x450	CR0401170	MA0207170	MA0212170	CR0403170	MA0247170	MA0221170
900x600	CR0601170	MA0307170	MA0312170	CR0603170	MA0347170	MA0321170
1200x900	CR0801170	MA0507170	MA0512170	CR0803170	MA0547170	MA0521170
1200x1200	CR1701170	MA3807170	MA3812170	CR1703170	MA3847170	MA3821170
1500x1000	CR0901170	MA1507170	MA1512170	CR0903170	MA1547170	MA1521170
1500x1200	CR1001170	MA1207170	MA1212170	CR1003170	MA1247170	MA1221170
1800x900	CR1101170	MA0707170	MA0712170	CR1103170	MA0747170	MA0721170
1800x1200	CR1201170	MA2707170	MA2712170	CR1203170	MA2747170	MA2721170
2000x1000	CR1301170	MA2207170	MA2212170	CR1303170	MA2247170	MA2221170
2000x1200	CR1401170	MA2807170	MA2812170	CR1403170	MA2847170	MA2821170
2400x1200	CR1501170	MA2107170	MA2112170	CR1503170	MA2147170	MA2121170

MAYA MUSIC LESSONS WHITEBOARD

Printed whiteboard with music staves

- High-quality printed board
- Ceramic magnetic steel surface for best performance
- Lines are 1.25mm thick with 20mm spacings
- Excellent cleanability with no ghosting or scratching
- Supplied with pen tray and wall fixations

	MUSIC STAVES
SIZE (MM)	CERAMIC
1200x1200	CR1791170
1500x1200	CR1091170
1800x1200	CR1291170
2000x1200	CR1491170
2400x1200	CR1591170



MAYA ALUMINIUM FRAMED CHALKBOARD

Useful chalkboard ideal for any presentation and education environments

- Slim anodised aluminium frame
- Available in Ceramic and Non-Magnetic surfaces, in a choice of black and green
- Pen tray simply clips onto frame in any position
- Wall fixings supplied



SIZE (MM)	CERAMIC		NON-MAGNETIC CHALK	
	BLACK	GREEN	BLACK	GREEN
600x450	CR0412170	CR0404170	HA0264170	HA0220170
900x600	CR0612170	CR0604170	HA0364170	HA0320170
1200x900	CR0812170	CR0804170	HA0564170	HA0520170
1200x1200	CR1712170	CR1704170	HA3864170	HA3820170
1500x1000	CR0912170	CR0904170	HA1564170	HA1520170
1500x1200	CR1012170	CR1004170	HA1264170	HA1220170
1800x900	CR1112170	CR1104170	HA0764170	HA0720170
1800x1200	CR1212170	CR1204170	HA2764170	HA2720170
2000x1000	CR1312170	CR1304170	HA2264170	HA2220170
2000x1200	CR1412170	CR1404170	HA2864170	HA2820170
2400x1200	CR1512170	CR1504170	HA2164170	HA2120170

SCALA WHITEBOARD

Elegant design whiteboard

- Slim anodised aluminium frame
- Aluminium pen tray simply clips onto the frame in any position
- High-quality magnetic ceramic steel surface for intensive use
- Wall fixings supplied

SIZE (MM)	CERAMIC
600x450	CR0401860
900x600	CR0601860
1200x900	CR0801860
1200x1200	CR1701860
1500x1000	CR0901860
1500x1200	CR1001860
1800x900	CR1101860
1800x1200	CR1201860
2000x1000	CR1301860
2000x1200	CR1401860



AYDA WHITEBOARD

Anodised aluminium frame inspired in minimalist office trends

- Surface in a choice of Ceramic, Lacquered Steel and Non-Magnetic
- Concealed wall fixings through corner covers for a clean look
- Includes pen tray that can be easily clamped onto the frame
- Wall fastening kit included



SIZE (MM)	CERAMIC	LACQUERED STEEL	NON-MAGNETIC
600x450	CR04999214	MA02759214	MA021539214
900x600	CR06999214	MA03759214	MA031539214
1200x900	CR08999214	MA05759214	MA051539214
1200x1200	CR17999214	MA38759214	MA381539214
1500x1000	CR09999214	MA12759214	MA121539214
1500x1200	CR10999214	MA15759214	MA151539214
1800x900	CR11999214	MA07759214	MA071539214
1800x1200	CR12999214	MA27759214	MA271539214
2000x1000	CR13999214	MA22759214	MA221539214
2000x1200	CR14999214	MA28759214	MA281539214
2400x1200	CR15999214	MA21759214	MA211539214



MAYA PLASTIC FRAMED WHITEBOARD

Simple and practical whiteboard

- Plastic frame in a choice of colours: light grey, red, black, green and blue
- Plastic pen tray simply clips onto frame in any position
- Wall fixings supplied



Red Frame



Light Grey Frame



Black Frame



SIZE (MM)	LIGHT GREY		BLACK		BLUE	
	LACQUERED STEEL	NON-MAGNETIC	LACQUERED STEEL	NON-MAGNETIC	LACQUERED STEEL	NON-MAGNETIC
600x450	MB0407186	MB0412186	MB0407366	MB0412366	MB0407196	MB0412196
900x600	MB0707186	MB0712186	MB0707366	MB0712366	MB0707196	MB0712196
1200x900	MB1407186	MB1412186	MB1407366	MB1412366	MB1407196	MB1412196

SIZE (MM)	RED		GREEN	
	LACQUERED STEEL	NON-MAGNETIC	LACQUERED STEEL	NON-MAGNETIC
600x450	MB0407206	MB0412206	MB0407386	MB0412386
900x600	MB0707206	MB0712206	MB0707386	MB0712386
1200x900	MB1407206	MB1412206	MB1407386	MB1412386

INFINITE POSSIBILITIES

WITH FULL FLEXIBILITY



ADHESIVE DRYWIPE SURFACE

Inspiring collaboration and creativity

- Flexible surface applicable where traditional whiteboards can't be installed
- Quick & easy to install, no tools or expertise is required
- Easy-to-use, write on and clean
- Cut-to-fit surface allows customisation for any application

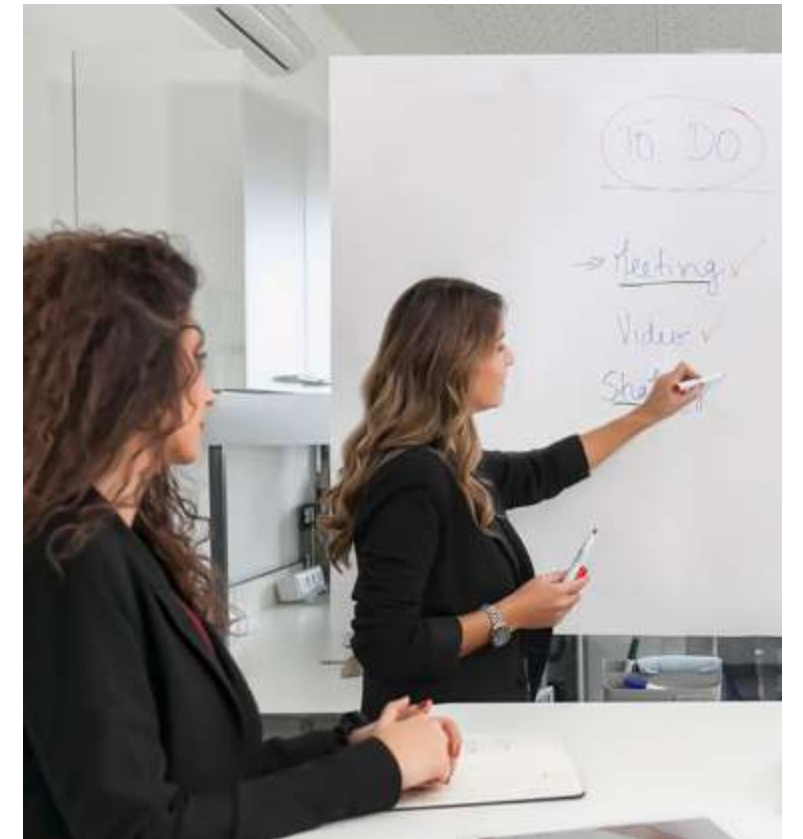

TILE WHITEBOARD

Innovative solution to create the whiteboard wall of your chosen size and layout

- Magnetic panels can be mounted portrait or landscape
- Modular panels assemble seamlessly side to side with no frame or obstacle
- Create continuous runs, large covered areas or creative patterns
- Simple to handle and simple to mount



SIZE (MM)	LACQUERED STEEL
600x450	DET0225397
900x600	DET0425397
1150x750	DET8025397
1200x900	DET0525397
1480x980	DET8125397



FLIPCHART HANGER
SX101010



SIZE (MM)	ADHESIVE DRYWIPE
600x900	RPS050604
1200x900	RPS060604
1800x1200	RPS070604
2400x1200	RPS080604



TRIO BOARDS

Trios are great space-saving solutions. This type of boards is ideal for collaboration and meeting rooms allowing the enlargement of the writing area, by the opening of the board extensions.

Pillar Boards

IDEAL FOR SCHOOL USE. ULTIMATE QUALITY CERAMIC STEEL SURFACE

Our Pillar Boards offer the optimal surface area for writing, as they are manufactured so the whole space between floor and ceiling can be utilised for communicating. With a ceramic surface that is extremely durable and scratch resistant, it is also easy to clean and maintain. The boards can be height adjusted vertically and are totally independent of each other.

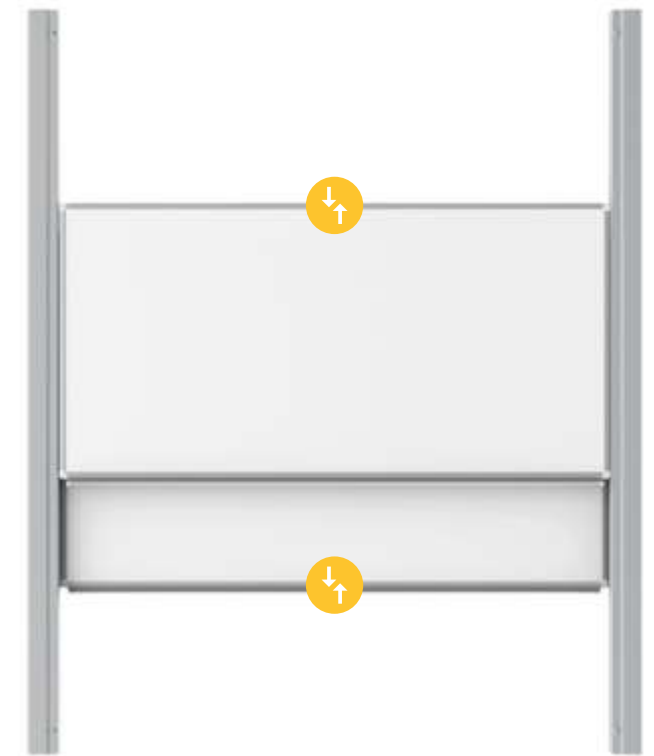

board size mm | 1500x1200 up to 3000x1200 | column size mm | 3000 | surface colour | white for markers green for chalk black for chalk

PROFESSIONAL

INFINITY TRIO WHITEBOARD

High-performance magnetic drywipe boards certified by GS/TUV standards

- Certified by EN14434 for educational applications
- Full-length pen tray with end protection
- Ultimate quality ceramic steel surface in a choice of white and green
- Excellent cleanability with no ghosting or scratching



CLOSED SIZE (MM)	OPEN SIZE (MM)	WHITE CERAMIC	GREEN CERAMIC
900x600	1800x600	TR01030207770	TR01040610770
1200x900	2400x900	TR02030207770	TR02040610770
1500x1000	3000x1000	TR03030207770	TR03040610770
1500x1200	3000x1200	TR06030207770	TR06040610770
1800x1000	3600x1200	TR09030207770	TR09040610770
2000x1000	4000x1000	TR05030207770	TR05040610770
2000x1200	4000x1200	TR07030207770	TR07040610770
2400x1200	4800x1200	TR08030207770	TR08040610770



MAYA TRIO EDUCATION WHITEBOARD

Space saving magnetic drywipe boards for education

- Certified by EN14434 for educational applications
- Robust construction for educational environments
- Ultimate quality ceramic steel surface in a choice of white and green
- Excellent cleanability with no ghosting or scratching
- Full length pen tray with end protection



CLOSED SIZE (MM)	OPEN SIZE (MM)	WHITE CERAMIC	GREEN CERAMIC
900x600	1800x600	TR01030207170EN	TR01040610170EN
1200x900	2400x900	TR02030207170EN	TR02040610170EN
1500x1000	3000x1000	TR03030207170EN	TR03040610170EN
1500x1200	3000x1200	TR06030207170EN	TR06040610170EN
1800x1200	3600x1200	TR09030207170EN	TR09040610170EN
2000x1000	4000x1000	TR05030207170EN	TR05040610170EN
2000x1200	4000x1200	TR07030207170EN	TR07040610170EN
2400x1200	4800x1200	TR08030207170EN	TR08040610170EN



MAYA TRIO WHITEBOARD

Space-saving multi-surface drywipe boards

- Large writing area thanks to double-sided boards
- Hide confidential or pre-prepared material
- Optional cork notice board on front faces
- Pen tray and wall fixings supplied

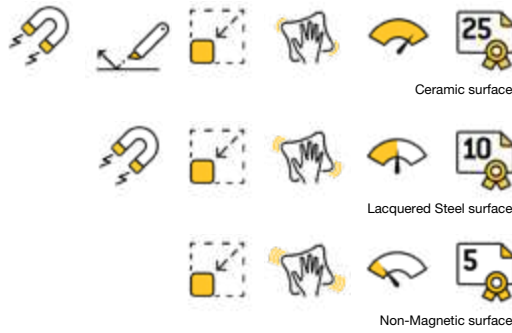

CLOSED SIZE (MM)	OPEN SIZE (MM)	CERAMIC	LACQUERED STEEL	NON-MAGNETIC	LACQUERED STEEL/CORK
900x600	1800x600	TR01030207170	TR01020509170	TR01010302170	TR01020101170
1200x900	2400x900	TR02030207170	TR02020509170	TR02010302170	TR02020101170
1500x1000	3000x1000	TR03030207170	TR03020509170	TR03010302170	TR03020101170
1800x1200	3600x1200	TR09030207170	TR09020509170	TR09010302170	TR09020101170
2000x1000	4000x1000	TR05030207170	TR05020509170	TR05010302170	TR05020101170
2000x1200	4000x1200	TR07030207170	TR07020509170	TR07010302170	TR07020101170

ESSENTIAL

EARTH MAYA TRIO WHITEBOARD

Space-saving multi-surface drywipe boards

- Large writing area thanks to double-sided boards
- Hide confidential or pre-prepared material
- High-performance magnetic surface: Ceramic or Lacquered Steel
- Pen tray and wall fixings supplied



CLOSED SIZE (MM)	OPEN SIZE (MM)	CERAMIC	LACQUERED STEEL
900x600	1800x600	TR01030207790	TR01020509790
1200x900	2400x900	TR02030207790	TR02020509790

COMPLETE YOUR ASSORTMENT
WITH OUR EARTH COLLECTION

- PLANNERS P. 45
- MOBILE BOARDS P. 60
- EASELS P. 69
- LOCKABLE BOARDS P. 124

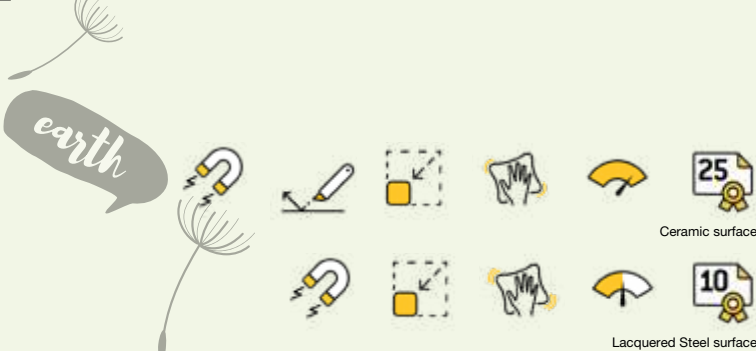

WHEN KEEPING
ALL AT HAND ALSO
MEANS ORGANIZING!

More information on page 195



ACCESSORIES NOT INCLUDED

CUSTOM BOARDS

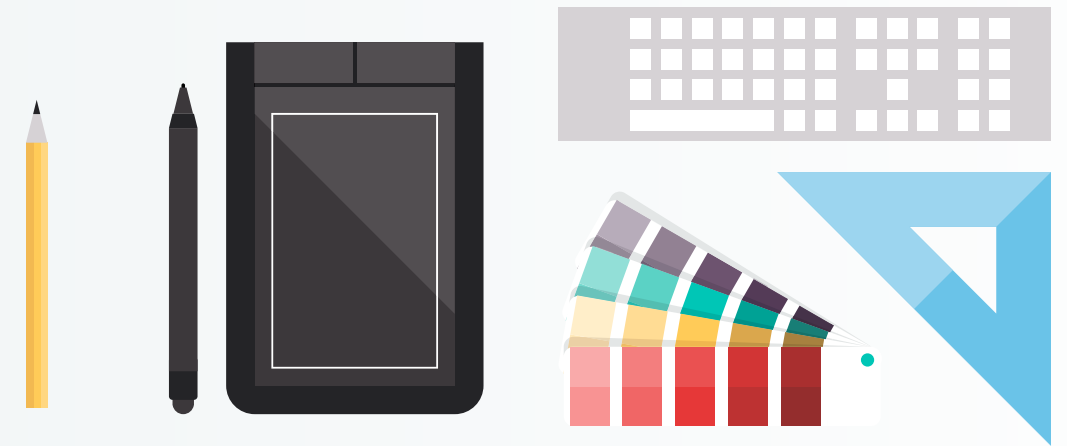

- ▼ **BUILD A WHITEBOARD WITH YOUR PERSONAL TOUCH**
- ▼ **SUITABLE FOR ANY KIND OF ENVIRONMENT**
- ▼ **ENDLESS POSSIBILITIES**
- ▼ **PRINTING MADE ON QUALITY LACQUERED STEEL SURFACE**

CHOOSE THE BEST
OPTION IN FRAMES

CLASSIC

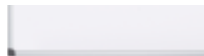

STYLISH



COLOURFUL



PICK A MODEL FROM
OUR GALLERY OR
JUST SUBMIT YOUR
OWN ARTWORK

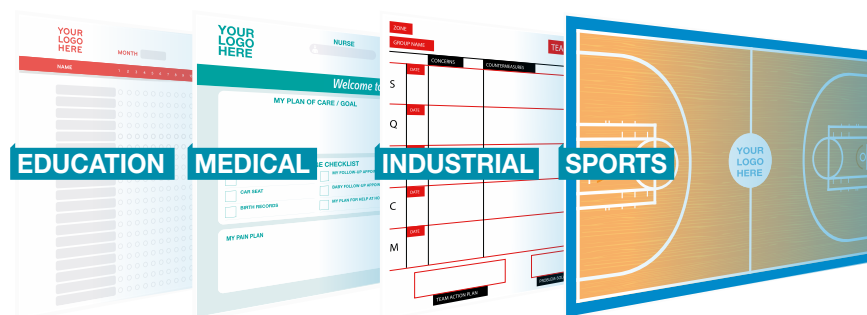

PRINTING MADE ON
QUALITY LACQUERED
STEEL SURFACE

FEATURES	MAGNETIC	USAGE	CLEANING	SURFACE WARRANTY
LACQUERED STEEL				

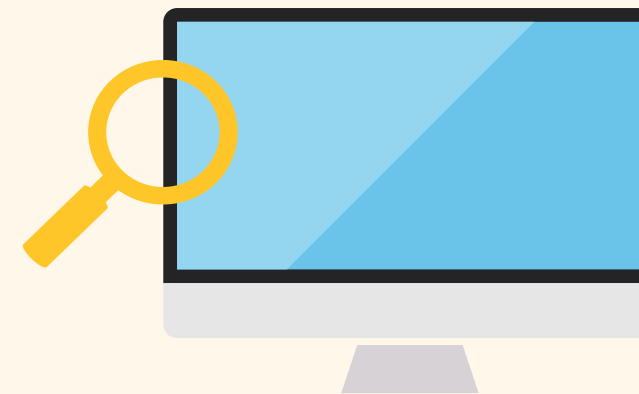

WEBTOOL

Go to our brands websites, this way you will be accessing our webtool to create the whiteboard that fulfills your needs.

marketing.bisilque.com/custom-boards-webtool

3 SIMPLE STEPS TO CUSTOMIZE YOUR WHITEBOARD

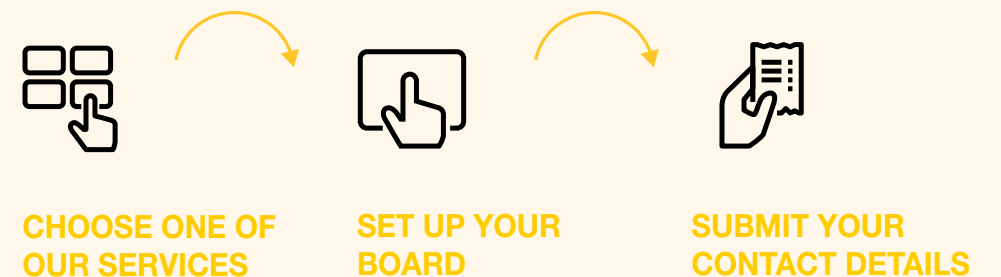

*Custom boards are to be ordered only from our reseller partners.



**FOR MORE
INFORMATION**



PLANNING & PRINTED BOARDS

The success of every business or venture is organization and precision. Planning is ideal when coordinating individual and team assignments. Our Planners and Printed Boards are excellent visual tools to keep important tasks on notice, organize work-groups, or just plan ahead.

PLANNERS

Planners can do wonders with keeping weekly, monthly, and annual tasks organized and visible. Integrating the combination of planning boards with T-Cards makes a simple yet effective method of scheduling and tracking the progress of tasks that is easily accessible.

HOW TO CHOOSE YOUR PLANNER?

1

WHAT'S YOUR NEED?

WEEKLY



— Ideal to manage weekly schedules and use your time efficiently

MONTHLY

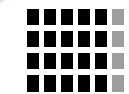

— Plan the month ahead to show holiday, events and meetings

YEARLY

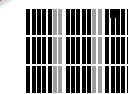

— Plan the year ahead to show projects, events, meetings and holidays

CUSTOM



— Build it according to your specific needs

2

HOW MUCH AVAILABLE WALL SPACE YOU HAVE?



3

CHOOSE YOUR FRAME DESIGN

EARTH



NEW GENERATION



MAYA



GLASS PLANNERS

THE ELEGANCE OF GLASS PRODUCTS
COMBINED WITH WRITING EFFICIENCY AND
SOPHISTICATED DESIGN



- Very smooth writing surface
- Magnetic and drywipe
- Tempered glass for safer use
- Supplied with two magnets, wall fixing kit and instructions

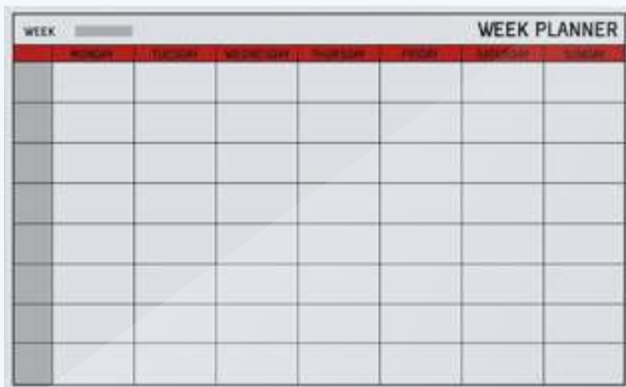

WEEKLY PLANNER



MONTHLY PLANNER



ANNUAL PLANNER



YEARLY PLANNER

SIZE (MM)	WEEKLY PLANNER	MONTHLY PLANNER	ANNUAL PLANNER	YEARLY PLANNER
780x480	GL163301	GL163601	GL163701	GL163501

TRANSFORM REGULAR OFFICES INTO
TRANSPARENT AND MODERN WORKSPACES

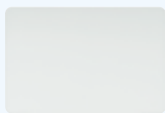

GLASS BOARDS
More information on page 20



GLASS REVOLVING BOARDS
More information on page 59



GLASS EASELS
More information on page 66



WEEKLY PLANNERS



Lacquered Steel surface

EARTH WEEKLY PLANNER

Eco-friendly magnetic planning boards

- Environmental friendly aluminium frame
- Magnetic drywipe surface, recommended for frequent use
- Easy to write on, clean and reuse
- Supplied with marker, pen tray, magnets and wall mounting kit

SIZE (MM)	LACQUERED STEEL
900x600	GA0333790

COMPLETE YOUR ASSORTMENT
WITH OUR EARTH COLLECTION

WHITEBOARDS P. 24

EASELS P. 69

LOCKABLE BOARDS P. 124

ACCESSORIES P. 189



WEEKLY PLANNER

Magnetic planner for every business

- Plan a week ahead - ideal to manage weekly schedules and use your time efficiently
- High-quality drywipe magnetic surface with aluminium frame
- Maximize and build your planning board with our planning magnetic accessories
- Adjustable pen tray



NEW GENERATION WEEKLY PLANNER

SIZE (MM)	LACQUERED STEEL
900x600	GA0396830

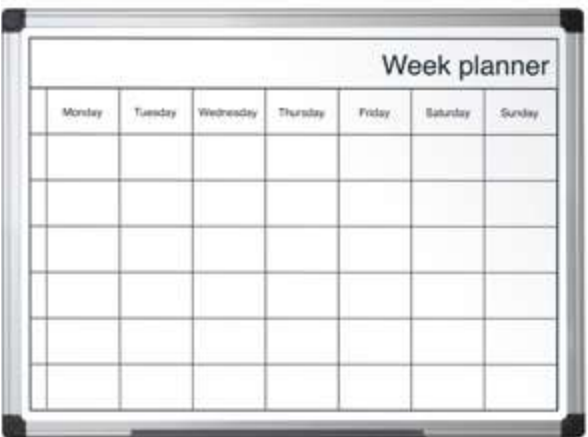

MAYA BLACK & WHITE WEEKLY PLANNER

SIZE (MM)	LACQUERED STEEL
600x400	GA0104170



MAYA WEEKLY PLANNER

SIZE (MM)	LACQUERED STEEL
600x450	GA0233170
900x600	GA0333170

MONTHLY PLANNERS



Lacquered Steel surface

EARTH MONTHLY PLANNER
Eco-friendly magnetic planning boards

- Environmental friendly aluminium frame
- Magnetic drywipe surface, recommended for frequent use
- Easy to write on, clean and reuse
- Supplied with marker, pen tray, magnets and wall mounting kit

SIZE (MM)	LACQUERED STEEL
900x600	GA0336790



ECO

EARTH YEARLY PLANNER
Eco-friendly magnetic planning boards

- Environmental friendly aluminium frame
- Magnetic drywipe surface, recommended for frequent use
- Easy to write on, clean and reuse
- Supplied with marker, pen tray, magnets and wall mounting kit

SIZE (MM)	LACQUERED STEEL
900x600	GA0375790



COMPLETE YOUR ASSORTMENT
WITH OUR EARTH COLLECTION

- WHITEBOARDS P. 24
- EASELS P. 69
- LOCKABLE BOARDS P. 124
- ACCESSORIES P. 189

MONTHLY PLANNER
Magnetic planner for every business

- Plan a month ahead - ideal to manage holidays, events and meetings
- High-quality drywipe magnetic surface with aluminium frame
- Maximize and build your planning board with our planning magnetic accessories
- Adjustable pen tray



NEW GENERATION MONTHLY PLANNER	
SIZE (MM)	LACQUERED STEEL
900x600	GA0397830
1200x900	GA0597830

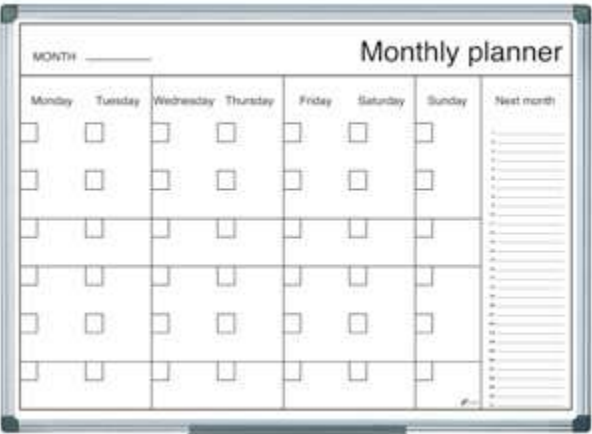

MAYA BLACK & WHITE MONTHLY PLANNER	
SIZE (MM)	LACQUERED STEEL
600x400	GA0140170
900x600	GA0340170



MAYA MONTHLY PLANNER	
SIZE (MM)	LACQUERED STEEL
600x450	GA0236170
900x600	GA0336170

YEARLY PLANNER
Magnetic planner for every business

- Plan the year ahead - ideal for short-term projects
- Reuse year after year
- High-quality drywipe magnetic surface with aluminium frame
- Easy to write on and clean



NEW GENERATION YEARLY PLANNER	
SIZE (MM)	LACQUERED STEEL
900x600	GA03106830

TWELVE MONTH YEARLY PLANNER
Magnetic planner to use and reuse

- Displays all twelve months of the year, ideal for long-term project planning, tracking holidays and events
- High-quality drywipe magnetic surface with aluminium frame
- Maximize and build your planning board with our planning magnetic accessories
- Supplied with marker pen, pen tray, magnets and wall mounting kit

MAYA TWELVE MONTH YEARLY PLANNER	
SIZE (MM)	LACQUERED STEEL
900x600	GA0375170



PERPETUAL YEARLY PLANNER
Magnetic planner for every business

- Plan the year ahead easily to show holidays, events and meetings
- Reuse year after year
- High-quality drywipe magnetic surface with aluminium frame
- Easy to write on and clean

NEW GENERATION PERPETUAL YEARLY PLANNER	
SIZE (MM)	LACQUERED STEEL
900x600	GA0394830
1200x900	GA0594830

ANNUAL PLANNER
Magnetic planner to use and reuse

- Plan the year ahead easily to show holidays, events and meetings
- High-quality drywipe magnetic surface with aluminium frame
- Maximize and build your planning board with our planning magnetic accessories
- Supplied with marker pen, pen tray, magnets and wall mounting kit

MAYA ANNUAL PLANNER	
SIZE (MM)	LACQUERED STEEL
900x600	GA0337170

52-WEEK ANNUAL PLANNER
Magnetic planner to use and re-use

- Displays the 52 weeks of the year, ideal for planning a working year in offices and small businesses
- High-quality drywipe magnetic surface with aluminium frame
- Maximize and build your planning board with our planning magnetic accessories
- Supplied with marker pen, pen tray, magnets and wall mounting kit

MAYA 52-WEEK ANNUAL PLANNER	
SIZE (MM)	LACQUERED STEEL
900x600	GA0361170

365-DAY ANNUAL PLANNER
Magnetic planner to use and re-use

- Displays twelve months and 365 days, ideal for yearly planning of tasks, holidays and events
- Maximize and build your planning board with our planning magnetic accessories
- Supplied with marker pen, pen tray, magnets and wall mounting kit

MAYA 365-DAY ANNUAL PLANNER	
SIZE (MM)	LACQUERED STEEL
900x600	GA0360170

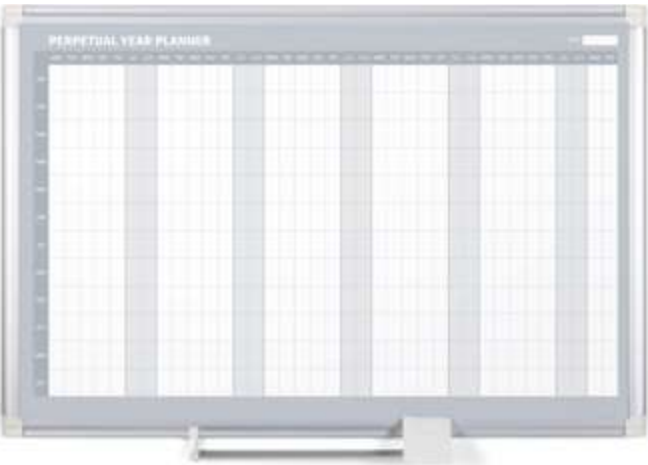

Bi-Office

a complete **MAGNETIC KIT**
that will optimise your planning

make planning tasks easier

effective planning

keep in control and on time



PLANNING KIT
REFERENCE
KT1717

PRINTED PLANNERS

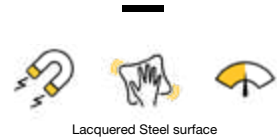

Lacquered Steel surface

FOUR MONTH PLANNER
Magnetic planner for every business

- Plan the quarter ahead - ideal for short-term projects
- High-quality drywipe magnetic surface with aluminium frame
- Maximize and build your planning board with our planning magnetic accessories
- Adjustable pen tray

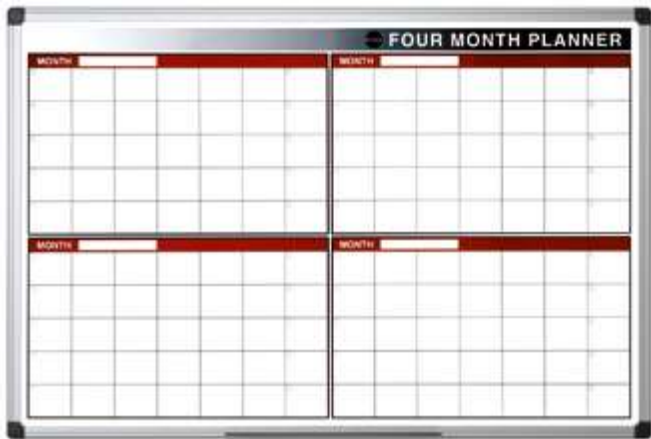

MAYA FOUR MONTH PLANNER	
SIZE (MM)	LACQUERED STEEL
900x600	GA0376170

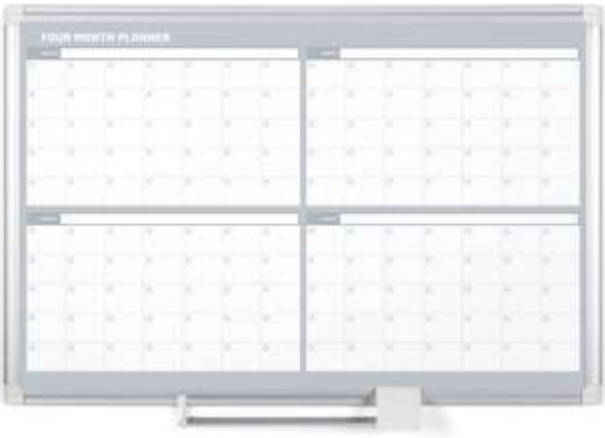

NEW GENERATION FOUR MONTH PLANNER	
SIZE (MM)	LACQUERED STEEL
900x600	GA03105830



NEW GENERATION FOUR MONTH PLANNER	
SIZE (MM)	LACQUERED STEEL
900x600	GA0395830

IN-OUT PLANNER
Magnetic planner for every business

- Keep track of everyone's comings and goings
- Reuse whenever you need
- High-quality drywipe magnetic surface with aluminium frame
- Adjustable pen tray

NEW GENERATION IN-OUT PLANNER	
SIZE (MM)	LACQUERED STEEL
600x900	GA03109830
900x600	GA03110830

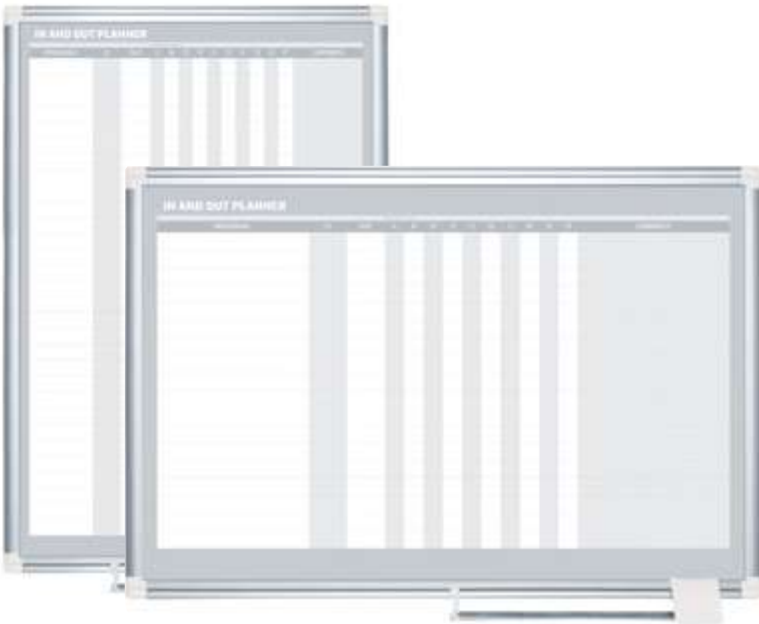

IN-OUT AND MESSAGING PLANNER
Magnetic planner for every business

- Keep track of everyone's comings and goings
- Reuse whenever you need
- High-quality drywipe magnetic surface with aluminium frame
- Letter board has a vinyl surface
- Adjustable pen tray

NEW GENERATION IN-OUT AND MESSAGING PLANNER	
SIZE (MM)	LACQUERED STEEL
600x450	GA0287830
900x600	GA0387830



GRIDDED PLANNER
Magnetic planner

- High-quality drywipe magnetic surface with aluminium frame
- Reuse whenever you need
- Easy to write on and clean, with gridded print
- Maximize and build your planning board with our planning magnetic accessories
- Adjustable pen tray

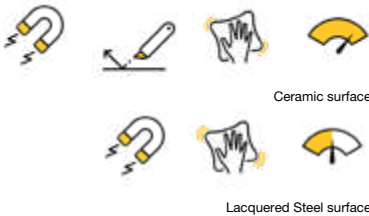

Ceramic surface

Lacquered Steel surface



Also available with planning kit.

	NEW GENERATION GRIDDED PLANNER			
	50X25MM GRID		50X25MM GRID WITH PLANNING KIT	
SIZE (MM)	CERAMIC	LACQUERED STEEL	CERAMIC	LACQUERED STEEL
900x600	CR0630830	MA0392830	CR0630830A	MA0392830A
1200x900	CR0830830	MA0592830	CR0830830A	MA0592830A
1500x1200	CR1030830	MA1292830	CR1030830A	MA1292830A
1800x1200	CR1230830	MA2792830	CR1230830A	MA2792830A

LINED PLANNER
Magnetic planner

- Maximize and build your planning board with our planning magnetic accessories
- Adjustable pen tray
- Easy to write on and clean, with printed lines

NEW GENERATION LINED PLANNER	
SIZE (MM)	LACQUERED STEEL
1200x900	MA0594830
1500x1200	MA1294830
1800x1200	MA2794830

ALL PURPOSE PLANNER
Magnetic planner

- High-quality drywipe magnetic surface with aluminium frame
- Ideal to draw charts and present visual communication
- Reuse whenever you need
- Maximize and build your planning board with our planning magnetic accessories
- Adjustable pen tray



Ceramic surface

Lacquered Steel surface

NEW GENERATION ALL PURPOSE PLANNER		
SIZE (MM)	CERAMIC	LACQUERED STEEL
900x600	CR0632830A	GA03107830A
1200x900	CR0832830A	GA05107830A
1500x1200	CR1032830A	GA12107830A
1800x1200	CR1232830A	GA27107830A



Includes Planning Kit

visual planning to track production processes and office meetings



make it simple!



- ▼ Create precise method of team coordination and communication
- ▼ Manage production in a simple and cost effective way
- ▼ Monitor your processes and keep a quick overview on planning
- ▼ Create your planning tool by selecting the ideal slots and packs

T-CARD BOARDS

PACK	TOTAL SLOTS	SIZE (MM)	REFERENCE	SLOTS	SIZE (MM)
(1xS1)+(2xS2)	3x32	480x660	PTC01320	S1	32
(1xS1)+(2xS2)	8x32	162x650	PTC02320	S2	32

T-CARD FEET STRUCTURE

PRODUCT SIZE (MM)	REFERENCE
480x1850x560	SUP3001

T-CARDS S1

PRODUCT SIZE (MM)	N.OF PIECES	WHITE
32x60	3x100	KT3701

T-CARDS S2

PRODUCT SIZE (MM)	N.OF PIECES	BLUE	YELLOW	ORANGE	RED	GREEN
60x85	3x100	KT3804	KT3806	KT3802	KT3805	KT3803

MAPS

If you like a good adventure and seek to pinpoint a specific location of interest or if you want to visually track the global expansion of your business growth, our Maps Boards can be a great tool. Its drywipe and magnetic capability allows you to make notes with the freedom to make changes.

WORLD MAP

Drywipe map printed board

- Available in both magnetic and Non-Magnetic surfaces, aluminium frame
- Ideal for all education and business use
- Use drywipe markers to write on and wipe off and magnets for marking places of interest
- Also available in laminated surface, unframed supplied in roll



MAYA WORLD MAP		
SIZE (MM)	LACQUERED STEEL	NON-MAGNETIC
1200x900	MAP0100802	MAP0100902
SIZE (MM)	LAMINATED	
1175x875	MAP0100901	

EUROPE MAP

Drywipe map printed board

- Available in both magnetic and Non-Magnetic surfaces, aluminium frame
- Ideal for all education and business use
- Use drywipe markers to write on and wipe off and magnets for marking places of interest
- Also available in laminated surface, unframed supplied in roll



MAYA EUROPEAN MAP		
SIZE (MM)	LACQUERED STEEL	NON-MAGNETIC
1200x900	MAP0100402	MAP0100102
SIZE (MM)	LAMINATED	
1175x875	MAP0100101	

BRITISH ADMINISTRATIVE MAP

Drywipe map printed board

- Available in both magnetic and Non-Magnetic surfaces, aluminium frame
- Ideal for all education and business use
- Use drywipe markers to write on and wipe off and magnets for marking places of interest
- Also available in laminated surface, unframed supplied in roll



MAYA BRITISH ADMINISTRATIVE MAP		
SIZE (MM)	LACQUERED STEEL	NON-MAGNETIC
900x1200	MAP0200502	MAP0200202
SIZE (MM)	LAMINATED	
1175x875	MAP0200201	

BRITISH ISLES SALES AND MARKETING MAP

Drywipe map printed board

- Available in both magnetic and Non-Magnetic surfaces, aluminium frame
- Ideal for all education and business use
- Use drywipe markers to write on and wipe off and magnets for marking places of interest
- Also available in laminated surface, unframed supplied in roll



MAYA BRITISH ISLES SALES AND MARKETING MAP		
SIZE (MM)	LACQUERED STEEL	NON-MAGNETIC
900x1200	MAP0200602	MAP0200302
SIZE (MM)	LAMINATED	
1175x875	MAP0200301	

GERMANY MAP

Drywipe map printed board

- Available in both magnetic and Non-Magnetic surfaces, aluminium frame
- Ideal for all education and business use
- Use drywipe markers to write on and wipe off and magnets for marking places of interest
- Also available in laminated surface, unframed supplied in roll



MAYA GERMANY MAP		
SIZE (MM)	LACQUERED STEEL	NON-MAGNETIC
900x1200	MAP0101002	MAP0101102
SIZE (MM)	LAMINATED	
1175x875	MAP0101101	

OTHER MAPS AND LANGUAGES AVAILABLE UNDER REQUEST.
PLEASE CONTACT OUR SALES REPRESENTATIVES.

A woman in a business suit and glasses is smiling and standing in a meeting room. She is holding a pen. In the background, there is a whiteboard with some writing on it, and other people are visible, though they are out of focus. The image is split diagonally, with the top-left portion being orange and the bottom-right portion being white.

MOBILE BOARDS, EASELS & PADS

—

Adding portability to efficiency, these products are stable and versatile tools for displaying information in conferences, professional presentations and brainstorming sessions. Mobile Boards and Easels can be easily moved into any space and encourage collaboration for an enhanced work environment.

MOBILE BOARDS

Mobile Boards provide stable tools for visual communication. Versatile solutions combining the best and most useful characteristics of drywipe magnetic boards with the possibility of using a double faced surface to enhance presentations.

GLASS REVOLVING BOARD

Mobile and versatile board

- Very smooth writing surface
- Glass surface with magnetic properties
- Laminated glass for safer use with 8mm thickness
- Robust metal chromed or painted structure
- Board rotates through its horizontal axis



Painted Shiny Grey



Chrome



Glass surface

COMPLETE YOUR ASSORTMENT WITH OUR GLASS COLLECTION

WRITING BOARDS P. 20

PLANNERS P. 44

EASELS P. 66

SIZE (MM)	PAINTED SHINY GREY	CHROME
1200x900	GQR0350GR	GQR0350
1500x1200	GQR0450GR	GQR0450

EVOLUTION REVOLVER

Premium quality mobile revolving whiteboard

- Heavy-duty construction with elegant design for professional use
- Four locking castors for easy mobility
- Board rotates through its horizontal axis
- Repositionable large pen tray included
- Choice of Blue or Grey details, Ceramic or Lacquered steel surface



1800x1200 mm / Grey



900x1200 mm / Blue



Ceramic / Ceramic surface



Lacquered Steel / Lacquered Steel surface

BOARD SIZE (MM)	BLUE		GREY	
	CERAMIC	LACQUERED STEEL	CERAMIC	LACQUERED STEEL
900x1200	QR6004BU	QR6003BU	QR6004GR	QR6003GR
1200x900	QR5204BU	QR5203BU	QR5204GR	QR5203GR
1500x1200	QR5404BU	QR5403BU	QR5404GR	QR5403GR
1800x1200	QR5504BU	QR5503BU	QR5504GR	QR5503GR



STANDARD WHEELS
SPARE PART

4 WHEELS SET KT3501

EARTH REVOLVING WHITEBOARD
Eco-friendly mobile whiteboard made from recycled materials

- Lightweight yet robust aluminium structure
- Cradle to Cradle Certified™ Silver
- Available in: Ceramic or Non-Magnetic drywipe surface
- Extra wide pen tray for all your writing and cleaning accessories



COMPLETE YOUR ASSORTMENT
WITH OUR EARTH COLLECTION

- WHITEBOARDS P. 24
- PLANNERS P. 45
- EASELS P. 69
- LOCKABLE BOARDS P. 124

SIZE (MM)	GREY		BLACK	
	CERAMIC	NON-MAGNETIC	CERAMIC	NON-MAGNETIC
1200x900	RQR0224GR	RQR0221GR	RQR0224	RQR0221
1500x1200	RQR0424GR	RQR0421GR	RQR0424	RQR0421
1800x1200	RQR0524GR	RQR0521GR	RQR0524	RQR0521

REVOLVER PLUS
Mobile magnetic drywipe board

- Education version complies with the requirements for EN14434, for educational environments
- Ultimate quality surface in a choice between Ceramic and Lacquered Steel
- Sturdy frame with robust and stable mobile structure
- Rotates 360° in a horizontal axis or vertical axis
- Supplied with adjustable pen tray

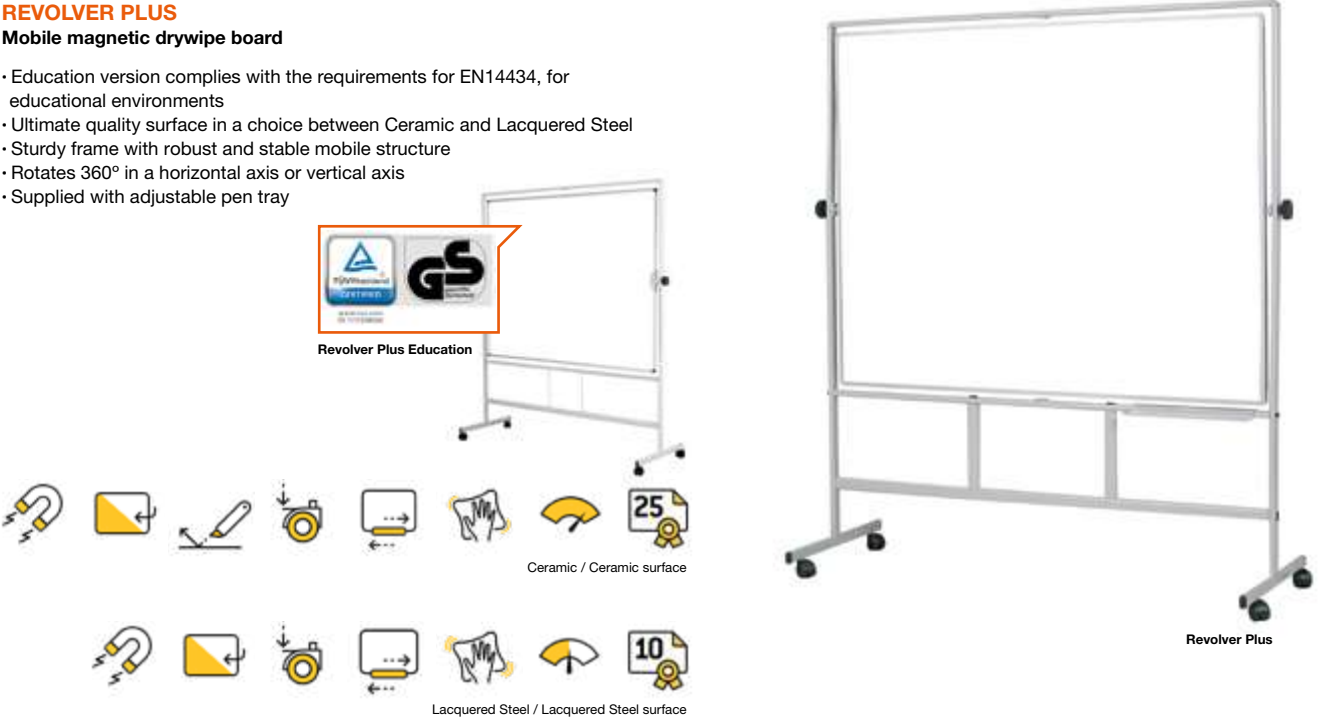

SIZE (MM)	REVOLVER PLUS		REVOLVER PLUS EDUCATION	
	CERAMIC	LACQUERED STEEL	CERAMIC	GREEN CERAMIC
900x1200	QR4004	QR4003	QR4004EN	QR4005EN
1200x900	QR3204	QR3203	QR3204EN	QR3205EN
1200x1200	QR3304	QR3303	QR3304EN	QR3305EN
1500x1200	QR3404	QR3403	QR3404EN	QR3405EN
1800x1200	QR3504	QR3503	QR3504EN	QR3505EN

REVOLVER WHITEBOARD
Practical mobile revolving double sided whiteboard

- Economical mobile solution
- Robust stand mounted on four locking castors
- Repositionable metal pen tray
- Available in Ceramic, Lacquered Steel and Non-Magnetic surfaces

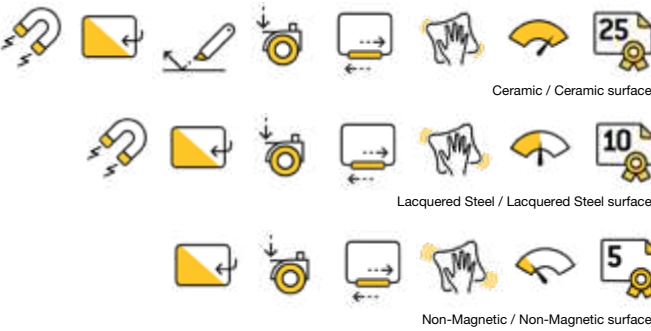

SIZE (MM)	CERAMIC	LACQUERED STEEL	NON-MAGNETIC
900x1200	QR1004	QR1003	QR1001
1200x900	QR0204	QR0203	QR0201
1200x1200	QR0304	QR0303	QR0301
1500x1000	QR0604	QR0603	QR0601
1500x1200	QR0404	QR0403	QR0401
1800x1200	QR0504	QR0503	QR0501
2000x1000	QR0704	QR0703	QR0701
2000x1200	QR0904	QR0903	QR0901

MOBILE DUO
Mobile whiteboard with the added advantage of a notice board on reverse

- Adjustable height stand mounted on 4 locking castors
- Plain drywipe whiteboard on one side
- Choice of grey felt or cork notice board on reverse
- Flipchart pad clamp and pen tray included
- Other surface combinations available under request

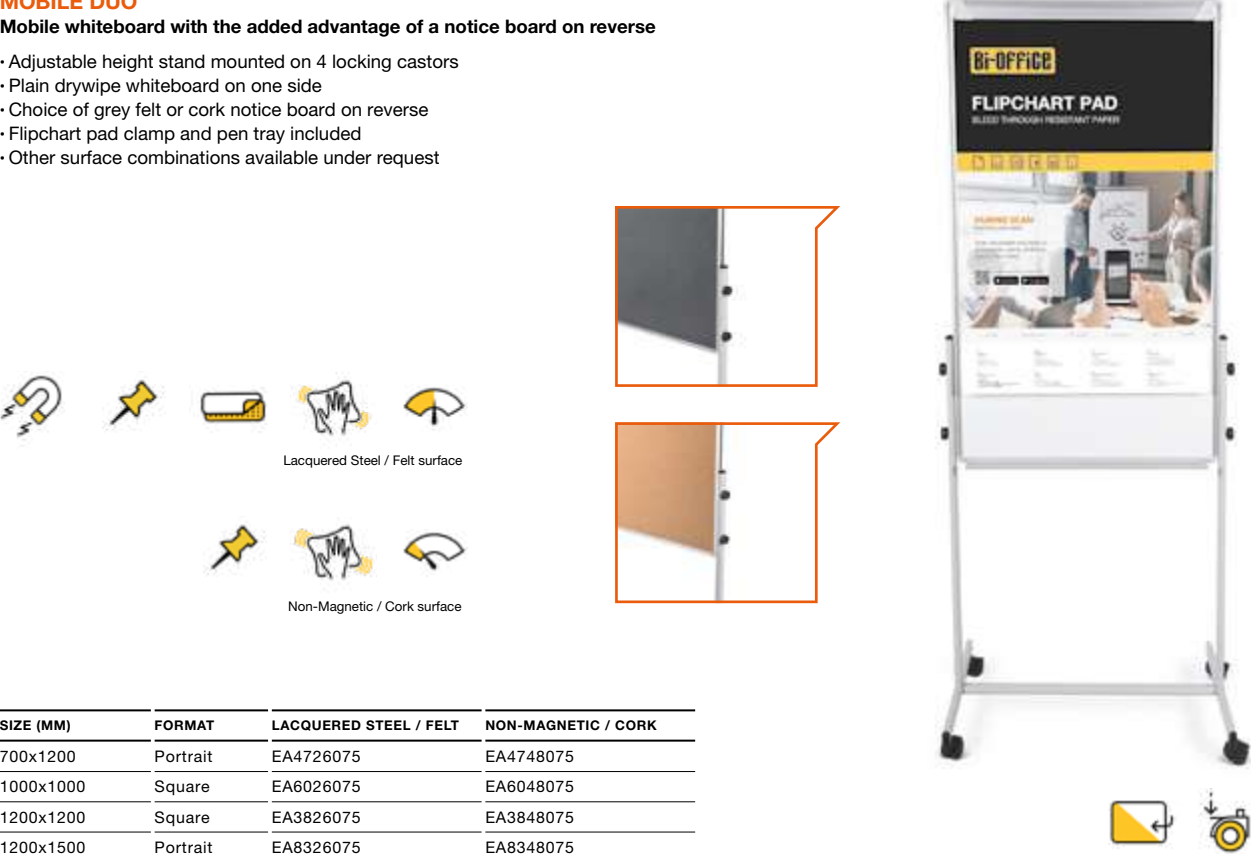

SIZE (MM)	FORMAT	LACQUERED STEEL / FELT	NON-MAGNETIC / CORK
700x1200	Portrait	EA4726075	EA4748075
1000x1000	Square	EA6026075	EA6048075
1200x1200	Square	EA3826075	EA3848075
1200x1500	Portrait	EA8326075	EA8348075
1200x1800	Portrait	EA8226075	EA8248075
1500x1200	Landscape	EA1226075	EA1248075
1800x1200	Landscape	EA1326075	EA1348075



BOARD NOT INCLUDED

ULTIMATE PLUS HORIZONTAL BOARD
Multi-functional mobile solution to accommodate double faced boards

- Total portability improves presentations and collaboration
- Steel powder coated stand mounted on 4 locking castors
- Available for 5 boards widths: 1200, 1500, 1800, 2000 and 2400mm
- Adjustable for 2 boards with 1000 or 1200mm height
- Board chosen separately from Maya range and mix surfaces if needed

WIDTH SIZE (MM)	REFERENCE
1200x	EA4454
1500x	EA4453
1800x	EA4452
2000x	EA4451
2400x	EA4450



BOARD NOT INCLUDED

ULTIMATE PLUS VERTICAL DIVIDER
Multi-functional mobile solution to accommodate double faced boards

- Total portability improves presentations and collaboration
- Steel powder coated stand mounted on 4 locking castors
- Available for 3 boards height: 1200, 1500 and 1800mm
- Boards with 1200mm width
- Board chosen separately from Maya range and mix surfaces if needed

SIZE (MM)	REFERENCE
1200x1200	EA4462
1200x1500	EA4461
1200x1800	EA4460



COMPLETE YOUR STRUCTURE WITH MAYA BOARDS

DOUBLE-SIDED BOARDS TO BE USED AS HORIZONTAL OR VERTICAL				
SIZE (MM)	CERAMIC	LACQUERED STEEL	CORK	BLUE FELT
1200x1200	CR1702170	MA3814170	DF3801170	DF3851170
1500x1000	CR0902170	MA1514170	DF1501170	DF1551170
1500x1200	CR1002170	MA1214170	DF1201170	DF1251170
1800x1200	CR1202170	MA2714170	DF2701170	DF2751170
2000x1000	CR1302170	MA2214170	DF2201170	DF2251170
2000x1200	CR1402170	MA2814170	DF2801170	DF2851170
2400x1200	CR1502170	MA2114170	DF2101170	DF2151170



UPGRADE YOUR MOBILE BOARD FOR TOUGH FLOOR
4 WHEELS SET KT2901

ULTIMATE BOARD EASEL
Useful mobile stand to accommodate any whiteboard or notice board

- Steel powder coated stand mounted on 4 locking castors
- Available in 2 convenient widths, each one with three height levels
- Board chosen separately from Maya range
- Choice of perpendicular (90°) or at 80° angle
- Board height must be between 800-1200mm



BOARD WIDTH (MM)	90° ANGLE FEET	80° ANGLE FEET
≤1500	EA4411	EA4401
>1500	EA4412	EA4402



90° perpendicular feet



BOARD NOT INCLUDED

80° angled feet

EASELS

Whether you are in a large meeting room or intimate setting, these dynamic state-of-the-art easels provide benefits of active communication to enhance participation by helping maximize the level of engagement with your audience.



Figure 2: SPS trade concerns by subject, 1995 to end 2010

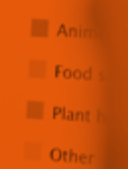

HOW TO CHOOSE YOUR EASEL?

1

TYPE OF BASE

TRIPOD

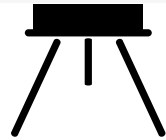

- Telescoping legs allow for easy height adjustments
- Portable and lightweight
- Ideal for corners and other tight spaces

FOOTBAR

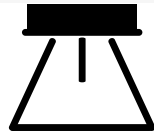

- Legs fold flat for easy transportation and storage
- Adjustable height
- Reinforced base for enhanced stability

MOBILE



- Mobile base with lockable castors
- Adjustable height
- Ideal for open plan spaces
- Easily moves from workspace to workspace which maximizes your budget

2

WRITING SURFACE

LACQUERED STEEL



MAGNETIC DRYWIPE SURFACE

Perfect for frequent use

NON-MAGNETIC



NON-MAGNETIC DRYWIPE SURFACE

Suitable for moderate use

3

ADDITIONAL FEATURES



MAGNETIC EXTENSION BARS

Present up to 3 sheets of paper simultaneously



ADJUSTABLE PAD RETAINER

Use any type of flipchart pad, A1 and Euro size versions



PEN-TRAY

Easy accessory storage and access

Easels are versatile solutions that excel at enhancing collaboration and presentations. Bi-Office has developed a full range of easels designed to tackle the diverse needs of a modern workplace.

PROFESSIONAL

MAXIMUM STABILITY AND DURABILITY WITH A HIGH-QUALITY MAGNETIC SURFACE, SUITABLE FOR EXTENSIVE USE

ESSENTIAL

ROBUST DESIGN WITH A HIGH-QUALITY MAGNETIC SURFACE, SUITABLE FOR FREQUENT USE

VALUE

SMART AND ECONOMIC DESIGN WITH MAGNETIC AND NON-MAGNETIC SURFACES, SUITABLE FOR MODERATE USE

PRIME GLASS MOBILE EASEL
Versatile and functional elegance, certified by GS/TUV standards

- Glass surface with magnetic properties
- Tempered glass for safer use with 4mm thickness
- Robust metal chromed structure with metal pen tray
- Includes 2 magnetic extension bars that allow you to present up to 3 sheets of paper
- Adjustable pad clamp, to use with any flipchart pad



SIZE (MM)	CHROME
700x1000	GEA4850116

BUSINESS GLASS MOBILE EASEL
Elegant solution for professional use

- Non-Magnetic glass surface
- Tempered glass for safer use with 4mm thickness
- Full mobility and portability
- Adjustable pad clamp, to use with any flipchart pad



SIZE (MM)	PAINTED SHINY GREY	CHROME
700x1000	GEA4850146	GEA4850126

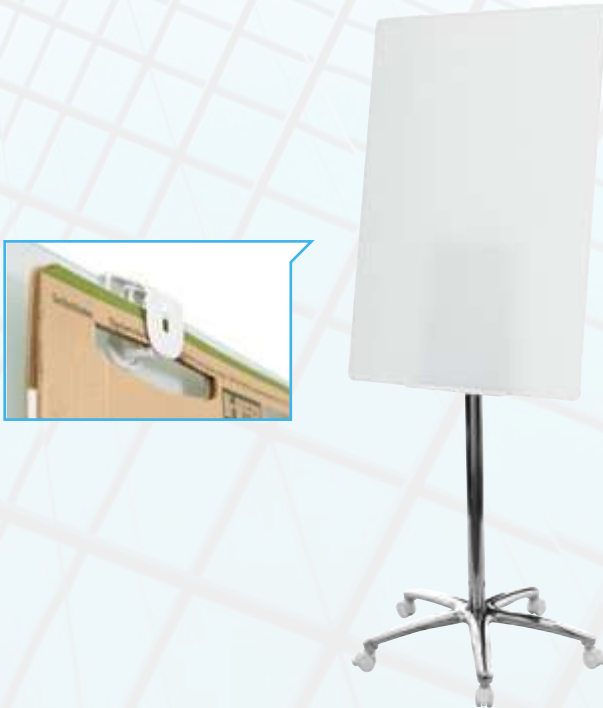

TRANSFORM REGULAR OFFICES INTO
TRANSPARENT AND MODERN WORKSPACES

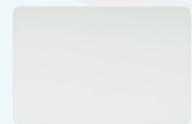

LAGO GLASS BOARD
More information on page 20



GLASS REVOLVING BOARD
More information on page 59



GLASS WEEKLY PLANNER
More information on page 44



GLASS TILE
More information on page 159

ROLL UP MOBILE EASEL
Professional easel that can be used with a continuous roll of paper or a conventional flipchart pad

- Smooth curved contemporary design
- Spring assisted height adjustment (1700-1950mm)
- Stable steel construction
- Maximize the usage with 35m roll of bleed proof paper



SIZE (MM)	REFERENCE
715x1110	EA4822016



PAPER ROLL (MM)	REFERENCE
35000x595	FL0522105



CONVERTIBLE MOBILE EASEL
The most versatile easel available is fully adjustable and even rotates to 180°

- Lacquered steel surface
- Six locking castors for easy mobility
- Pad retainer with adjustable easel pad hooks allows you to use with any flipchart pad
- Includes 2 magnetic extension bars that allow you to present up to 3 sheets of paper



SIZE (MM)	GREY	BLACK
700x1056	EA4806146	EA4806156



MASTERVISION COLLECTION

HIGH STANDARDS OF QUALITY WITH CONTEMPORARY DESIGN



- High-quality drywipe surface
- Design-integrated tray for accessories storage
- Includes 2 magnetic extension bars that allow you to present up to 3 sheets of paper
- Adjustable flip pad clamp, to use with any flipchart pad
- Adjustable height
- Robust, stable and easy to transport



MASTERVISION TRIPOD EASEL

Tripod magnetic easel fully adjustable



MASTERVISION FOOTBAR EASEL

Footbar magnetic easel are fold flat for easy transportation and storage



MASTERVISION MOBILE EASEL

Mobile magnetic easel to maximize presentation is certified by GS/TUV standards

BOARD SIZE (MM)	EXTENSIBLE ARMS	STRUCTURE COLOUR	MASTERVISION TRIPOD EASEL	MASTERVISION FOOTBAR EASEL	MASTERVISION MOBILE EASEL
700x1000	Yes	Aluminium/ Shiny Light Grey	EA23066724	EA142066724	EA48066724
		Aluminium/ Shiny White	EA23066727	EA142066727	EA48066727
		Aluminium/ Shiny Dark Grey	EA23066728	EA142066728	EA48066728
		Aluminium/ Shiny Black	EA23066729	EA142066729	EA48066729

WALLMOUNT SOLUTIONS

BOARDS AND LOCKABLE BOARDS DESIGNED TO SUIT YOUR DAILY NEEDS

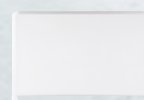

WRITING BOARDS



NOTICE BOARDS



LOCKABLE BOARDS



EARTH TRIPOD EASEL

Eco-friendly tripod easel made from recycled materials

- Handy and lightweight with drywipe surface ideal for normal use
- Cradle to Cradle Certified™ Silver
- Telescopic legs allow height to be adjustable
- Adjustable flip pad clamp, to use with any flipchart pad



post-consumer and post-industrial waste material



Lacquered Steel surface

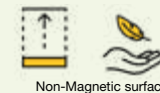

Non-Magnetic surface

SIZE (MM)	LACQUERED STEEL	NON-MAGNETIC	WITH EXTENSIBLE ARMS	
			LACQUERED STEEL	NON-MAGNETIC
700x1000	EA2306995	EA2376995	EA2306996	EA2376996
600x850	EA4606995	EA4676995	EA4606996	EA4676996

EARTH MOBILE EASEL

Eco-friendly mobile easel made from recycled materials

- Full mobility with drywipe surface ideal for normal use
- Cradle to Cradle Certified™ Silver
- Durable and resilient
- Adjustable flip pad clamp, to use with any flipchart pad



post-consumer and post-industrial waste material



Lacquered Steel surface

Non-Magnetic surface

SIZE (MM)	GREY		BLACK	
	LACQUERED STEEL	NON-MAGNETIC	LACQUERED STEEL	NON-MAGNETIC
700x1000	EA4806995GR	EA4876995GR	EA4806995	EA4876995

COMPLETE YOUR ASSORTMENT WITH OUR EARTH COLLECTION

WHITEBOARDS P. 24
LOCKABLE BOARDS P. 124
ACCESSORIES P. 189

DESIGN TRIPOD EASEL

Tripod magnetic easel fully adjustable and lightweight

- High-quality magnetic and drywipe surface
- Telescopic legs allow height to be adjustable
- Adjustable flip pad clamp, to use with any flipchart pad
- Includes 2 magnetic extension bars that allow you to present up to 3 sheets of paper



SIZE (MM)	WHITE	GREY	BLACK
700x1000	EA23062122	EA23062124	EA23062119

DESIGN FOOTBAR EASEL

Footbar magnetic easel with convenient tray for easy transport and storage

- High-quality magnetic and drywipe surface
- Stable metal construction
- Versatile lift-up pad clamp with adjustable pad hooks
- Includes 2 magnetic extension bars that allow you to present up to 3 sheets of paper
- Adjustable height

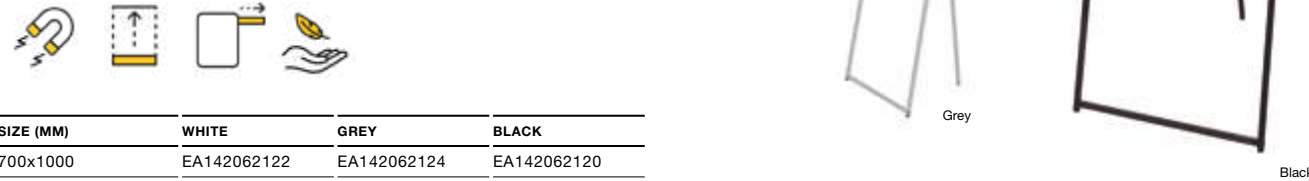

SIZE (MM)	WHITE	GREY	BLACK
700x1000	EA142062122	EA142062124	EA142062120

DESIGN MOBILE MAGNETIC EASEL

Mobile magnetic easel to maximize presentation is certified by GS/TUV standards

- High-quality magnetic and drywipe surface
- Full mobility and portability, with 5 lockable castors
- Adjustable pad clamp, to use with any flipchart pad
- Includes 2 magnetic extension bars that allow you to present up to 3 sheets of paper
- Adjustable height through a gas spring

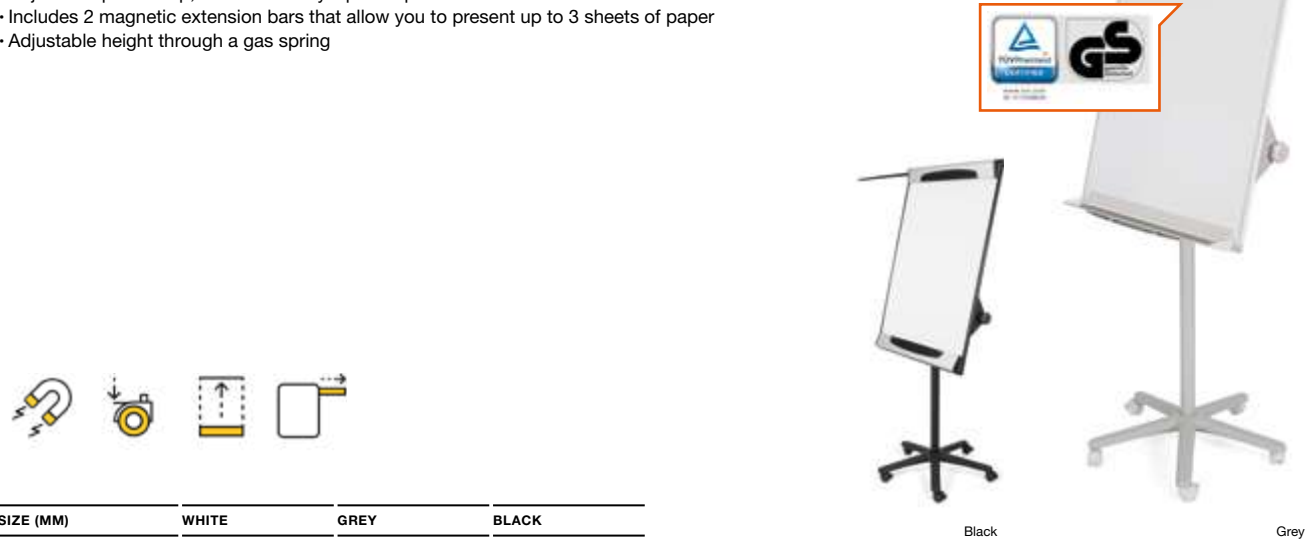

SIZE (MM)	WHITE	GREY	BLACK
700x1000	EA48061822	EA48061824	EA48061823

MOBILE-PRO EASEL

Stable steel construction mobile easel

- High-quality magnetic and drywipe surface
- Adjustable height without screws
- Includes 2 magnetic extension bars that allow you to present up to 3 sheets of paper
- Adjustable pad clamp for both Euro and A1 pads
- Full mobility with 5 lockable castors

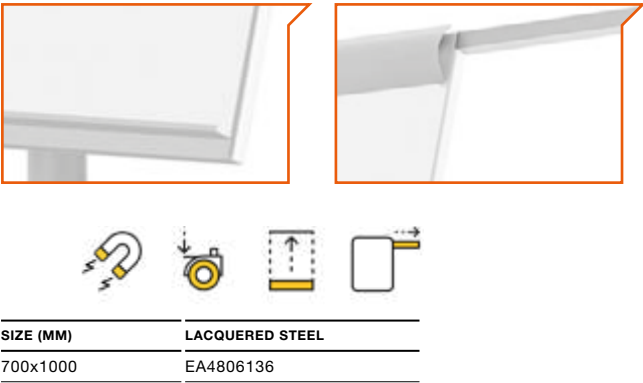

SIZE (MM)	LACQUERED STEEL
700x1000	EA4806136



CREATION STATION EASEL

Adjustable double sided easel suitable for any age

- High-quality magnetic and drywipe surface
- Fully adjustable pad clamp - holds any flipchart pad
- Includes lower storage tray and a pen tray
- Boards with adjustable height
- Four locking castors for easy mobility



SIZE (MM)	LACQUERED STEEL	NON-MAGNETIC
750x1006	EA49145016	EA49125016





★★★★★
Best Seller

EASY TRIPOD EASEL
THE PERFECT TRIPOD
EASEL FOR YOUR NEEDS

ECONOMIC TRIPOD EASEL
Tripod easel plastic frame

- Portable easel with choice of size, surface and structure colour
- Handy, lightweight and easy to assemble
- Full length pen tray
- Adjustable flip pad clamp, to use with any flipchart pad
- Adjustable height



	GREY		BLACK	
	LACQUERED STEEL	NON-MAGNETIC	LACQUERED STEEL	NON-MAGNETIC
SIZE (MM)				
700x1000	EA2306315	EA2300315	EA2306475	EA2300475
600x850	EA4606315	EA4600315	EA4606475	EA4600475

EASY TRIPOD EASEL
Tripod easel slim aluminium frame

- Highly portable easel with choice of size and surface
- Lightweight, easy to assemble and adjustable height
- Adjustable flip pad clamp, to use with any flipchart pad
- Available with 2 magnetic extension bars that allow you to present up to 3 sheets of paper
- Full length pen tray



SIZE (MM)	LACQUERED STEEL	NON-MAGNETIC
700x1000	EA2306045	EA2300045
600x850	EA4606045	EA4600045

WITH EXTENSIBLE ARMS		
SIZE (MM)	LACQUERED STEEL	NON-MAGNETIC
700x1000	EA2306046	EA2300046
600x850	EA4606046	EA4600046

STATION 200
Tripod magnetic easel with innovative 2 cup holders

- High-quality magnetic and drywipe surface
- Handy, lightweight and easy to assemble
- Adjustable flip pad clamp, to use with any flipchart pad
- Extra stability back support system



SIZE (MM)	LACQUERED STEEL
700x1000	EA23060433

FOOTBAR EASEL

Classic footbar easel for extra stability

- Stable metal construction
- Versatile lift-up pad clamp with adjustable pad hooks
- Lightweight aluminium frame
- Full length pen tray
- Adjustable height

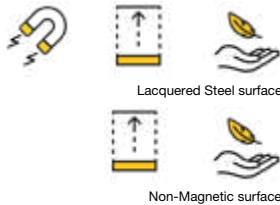

SIZE (MM)	LACQUERED STEEL	NON-MAGNETIC
700x1000	EA2306007	EA2300007



PREMIERE EASEL

Double loop leg easel for extra stability

- Portable easel with choice surface and structure colour
- Robust and durable aluminium framed board
- Adjustable height and angle for ultimate flexibility
- Includes 2 telescopic side arms and full pen tray
- Adjustable pad clamp, to use with any flipchart pad



SIZE (MM)	LACQUERED STEEL		NON-MAGNETIC	
	GREY	BLACK	GREY	BLACK
700x1000	EA3506322	EA3506072	EA3500322	EA3500072



MAYA LIGHT EASELS

Add portability to efficiency

- Lightweight and easy to assemble
- High-quality magnetic drywipe surface
- Install, adjust to any pad size and remove flipchart pad clamps according to your needs
- Stable mobile base with five lockable castors
- Versions available: Mobile and Tripod



SIZE (MM)	MOBILE		TRIPOD	
	BLACK	ANODISED	BLACK	ANODISED
700x1000	EA4806184	EA4806174	EA2306184	EA2306174



SMART MOBILE EASEL

Smart and ideal solution for regular use

- Magnetic easel aluminium framed
- Stable mobile base with 5 lockable castors
- Adjustable pad clamp, to use with any flipchart pad
- Full length pen tray
- Optional side arms



SIZE (MM)	LACQUERED STEEL	WITH EXTENSIBLE ARMS
		LACQUERED STEEL
700x1000	EA4806715	EA4806716

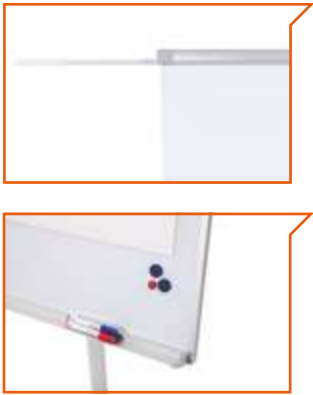

FRAMELESS MOBILE MAGNETIC EASEL

Magnetic easel with frameless steel surface

- Clean frameless design
- High-quality magnetic drywipe surface
- Adjustable pad clamp for any flipchart pad
- Full mobility with 5 lockable castors



SIZE (MM)	LACQUERED STEEL
700x1056	EA4806125



CLASSIC MOBILE EASEL

Sturdy aluminium framed mobile easel

- Board has both adjustable height and angle
- Stable mobile base with 5 lockable castors
- Adjustable pad clamp, to use with any flipchart pad
- Available in grey or black frame, with optional side arms
- Full length pen tray



SIZE (MM)	BLACK FRAME BLACK STRUCTURE	GREY FRAME GREY STRUCTURE	GREY FRAME BLACK STRUCTURE
700x1000	EA4806185	EA4806175GR	EA4806175

SIZE (MM)	WITH EXTENSIBLE ARMS		
	BLACK FRAME BLACK STRUCTURE	GREY FRAME GREY STRUCTURE	GREY FRAME BLACK STRUCTURE
700x1000	EA4806186	EA4806176GR	EA4806176



Grey Frame
Grey Structure

FLIPCHART PADS

Available in plain, gridded, lined and recycled paper options, every page can be flipped or peeled, making it easy to show pre-prepared presentations and combine different groups of information.

EARTH COLLECTION

RECYCLED PAPER

EARTH TABLETOP FLIPCHART PAD

Easy to use in any presentation

- Available in sticky and non-sticky versions
- Simply fold out card support and ready to use
- With handle for easy carrying
- Sticky version has a repositionable adhesive strip that enables to be fixed to any surface
- Sticks again and again

	STICKY	NON-STICKY
SIZE (MM)	20 SHEETS / 80 GR/M ²	20 SHEETS / 80 GR/M ²
500x585	FL1420403	FL2320403

EARTH SELF STICK FLIPCHART PAD

Self stick flipchart pad

- Easy to use, sticks again and again
- Repositionable adhesive strip enables to be fixed to any surface
- Sturdy backcard with built-in carry-on handle and marker tray

SIZE (MM)	30 SHEETS / 80 GR/M ²
635x762	FL1217507

EARTH FLIPCHART PAD

Flipchart pad to suit any presentation

- Easily fits all flipchart easels
- Perforated for an easy tear off

SIZE (MM)	55 GR/M ²	70 GR/M ²
A1 / 20 SHEETS	FL0111803	FL0125003
A1 / 40 SHEETS	FL0111801	FL0125001
Euro / 20 SHEETS	FL0311803	FL0325003
Euro / 50 SHEETS	FL0311802	FL0325002



New
PRODUCT

LANDSCAPE SELF STICK FLIPCHART PADS

CREATE CONTINUOUS
AND CREATIVE PATTERNS

TABLETOP SELF STICK FLIPCHART PAD

Repositionable adhesive backed flipchart pad

- Easy to use, sticks again and again
- Repositionable adhesive strip enables to be fixed to any surface
- With handle for easy carrying
- Simply fold out card support and ready to use

SIZE (MM)	20 SHEETS / 70 GR/M²
500x585	FL148303

SELF STICK FLIPCHART PAD

A complete range of self-adhesive flipchart pads

- Easy to use, sticks again and again
- Repositionable adhesive strip enables to be fixed to any surface
- Sturdy backcard with built-in carry-on handle and marker tray
- High quality sticky paper available in a choice of white or yellow
- White paper version available in portrait or landscape

SIZE (MM)	FORMAT	WHITE 30 SHEETS / 80 GR/M²		YELLOW 40 SHEETS / 80 GR/M²	
		PLAIN	GRIDDED	PLAIN	LINED
635x762	Portrait	FL128107	FL1217407	FL1228801	FL1219301
762x582	Landscape	FL268107	—	—	—

BI-OFFICE FLIPCHART PADS

A range of flipchart pads to suit any hardware or application

- Easily fits all flipchart easels
- Perforated for an easy tear off

SIZE (MM)	PLAIN			GRIDDED		
	60 GR/M²	70 GR/M²	80 GR/M²	60 GR/M²	70 GR/M²	80 GR/M²
A1 / 20 SHEETS	FL0117603	FL0117203	FL019403	FL0117703	FL0117303	FL015903
A1 / 40 SHEETS	FL0117601	FL0117201	FL019401	FL0117701	FL0117301	FL015901
Euro / 20 SHEETS	FL0317603	FL0317203	FL039403	FL0317703	FL0317303	FL035903
Euro / 50 SHEETS	FL0317602	FL0317202	FL039402	FL0317702	FL0317302	FL035902

SIZE (MM)	PLAIN		GRIDDED	
	55 GR/M²	60 GR/M²	55 GR/M²	60 GR/M²
A1 / 20 SHEETS	FL012203	FL0125103	FL012503	FL0125203
A1 / 40 SHEETS	FL012201	FL0125101	FL012501	FL0125201
Euro / 20 SHEETS	FL032203	FL0325103	FL032503	FL0325203
Euro / 50 SHEETS	FL032202	FL0325102	FL032502	FL0325202



DISPLAY EASELS

With the advantage of being easy to set up, transport and storage, Display Easels are ideal for travel and presentations abroad. Despite being lightweight, the three leg supports make for a highly stable product, perfect for conference meetings and professional presentations.



Available in black and silver



FLEX PROFESSIONAL DISPLAY EASEL

Heavy-duty and secure tripod display easel

- Fully adjustable height, maximum of 1.77m
- Holds up to 20kg
- Telescopic legs enable floor or table top use
- Heavy-duty aluminium legs with locking center brace
- Supplied with easy lock pad holder
- Choice of black or silver colour

SIZE (MM)	BLACK	SILVER
x963 to 1723	FLX05101	FLX05102



Available in black and silver



FLEX STANDARD DISPLAY EASEL

Lightweight and secure tripod display easel

- Fully adjustable height, maximum of 1.65m
- Holds up to 11kg
- Telescopic legs enable floor or table top use
- Lightweight aluminium legs with locking center brace
- Supplied with easy lock pad holder
- Choice of black or silver colour

SIZE (MM)	BLACK	SILVER
x863 to 1600	FLX03101	FLX03102



QUANTUM DISPLAY EASEL

Heavy duty quantum and secure tripod display easel

- Made from ABS grey plastic resin for a lightweight yet sturdy easel
- Holds up to 11kg
- Features two display support brackets and a center brace
- Retractable legs increase portability and Non-skid feet ensure that the easel will not shift
- Two different height settings from 930 to 1570mm for floor or table-top use
- Quantum Plus version available with pad holder included

SIZE (MM)	QUANTUM	QUANTUM PLUS
950 to 1570	FLX11404	FLX11444



OAK DISPLAY EASEL

Solid oak traditional tripod easel

- Solid wood construction
- Fixed support tray - 55cm wide
- Overall height of 1.6m
- Stability chain prevents legs from splaying

SIZE (MM)	OAK
550x1600	FLX06203



ULTRA LIGHTWEIGHT DISPLAY EASEL

Floor standing tripod easel with added advantage of collapsible legs

- Metal legs fold for compact storage
- Standard version holds up to 4,5kg and the heavy duty version holds up to 6,8kg
- Only 380mmx65mm when folded
- Ideal when travelling
- Overall height of 1.5m
- Supports can accommodate a wide range of board thicknesses

SIZE (MM)	EASEL	EASEL + BAG	HEAVY DUTY
x1500	FLX04201	FLX08201	FLX10201



360mm

FLEX TABLETOP DISPLAY EASEL

Tripod display easel for table top use

- Sturdy steel tripod with adjustable supports
- Holds up to 2,20kg
- Folds flat for compact storage
- Overall height of 36cm
- Supports can accommodate a wide range of board thicknesses

SIZE (MM)	BLACK
360x360	FLX02201

A black and white photograph of a group of people in a meeting. In the foreground, a man with dark hair and a beard, wearing a light-colored button-down shirt, is looking down at something in his hands. Behind him, another man is partially visible, also looking down. In the background, a woman is sitting at a table, looking at a laptop. The entire image is overlaid with a large, semi-transparent red diagonal shape that runs from the top left to the bottom right.

INTERACTIVITY & PROJECTION

Add vibrant elements to your presentation,
through multimedia and interactive solutions.
Ease collaboration increase focus and improve
how people retain information.

INTERACTIVE DISPLAYS & BOARDS

Technology is pushing boundaries allowing personalization and innovation to take place. Combine interactivity, design and usability with our displays and boards in any meeting room.

INTERACTIVE DISPLAYS

INTERACTIVE FLAT PANEL

The excellent experience of an Interactive LCD

- Available in different sizes - up to 70"
- 10 Touch points - multi-touch
- Use your finger, pen or stylus
- Plug & Play - no CDs, downloads or drivers required
- Compatible with Windows / Mac / Linux Ubuntu

LCD SIZE	REFERENCE
55"	IFP0155
65"	IFP0165
70"	IFP0170



INTERACTIVE FLAT PANEL

Technology	Infrared	Inputs	2x HDMI, 2x VGA, 1x YPBPR, 1x AV, 1x Monitor USB, 1x PC USB, 1x RS232, 2x Audio-In, 1x Touch USB
Aspect Ratio	16:9	Multi-touch	10 touches with Windows
Accuracy	<2mm		
Compatible with	Windows / Mac / Linux Ubuntu		

INTERACTIVE TABLE

Gather information at everyone reach

- High-quality image - 1920 x 1080
- 10 Touch points - multi-touch
- Use your finger, pen or stylus
- Integrated sound system
- Optional rubber wheels

LCD SIZE	REFERENCE
43"	TA007T



INTERACTIVE TABLE

Technology	Infrared	Connectivity	4 x USB-A, 3.5mm mic, DVI, Ethernet, Wi-Fi
Resolution	1920 x 1080 (Full HD)	Operation System	Microsoft Windows 10
Aspect Ratio	16:9	Multi-touch	10 touch points
Response Time	7-13 ms	Materials	Stainless Steel, Painted Steel, MDF and Aluminium
Power	100/240V		

INTERACTIVE BOARDS

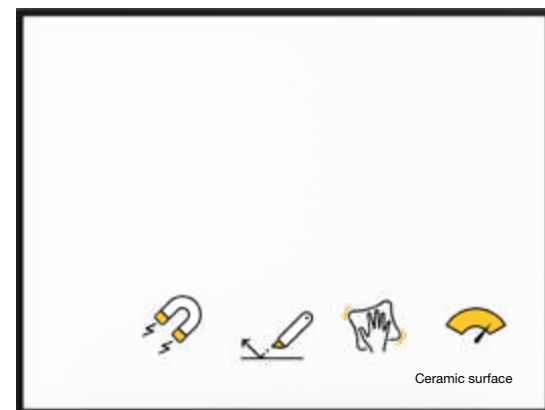

IREDA+ 3 in 1 solution: interactive board, projection screen and standard whiteboard

- Available in three sizes - 78", 88" and 96"
- High-quality ceramic surface, with 25 years warranty
- 4 Touch points - multi-touch
- Use your finger, pen or stylus
- Plug & Play - no CDs, downloads or drivers required
- Software Hubing Notes included

SIZE (MM)	DISPLAY SIZE	REFERENCE
1637x1229	78"	BI1291720
1950x1229	88"	BI1791720
2199x1229	96"	BI1591720



IREDA RANGE

Technology	Infrared	Multi-touch	4 touches with Windows
Precision	± 2mm	Interface	USB
Response time	8ms	Power Requirements	<1W
Compatible with	Windows / Mac / Linux Ubuntu	Software Included	HUBING NOTES

SLIMLINE

Interactive whiteboard with an easy maintenance system

- Available in two sizes - 78" and 96"
- High-quality ceramic surface, with 25 years warranty
- 2 Touch points - multi-touch
- Use your finger, pen or stylus
- Software Hubing Notes included

SIZE (MM)	DISPLAY SIZE	REFERENCE
1768x1278	78"	BI1291710
2285x1283	96"	BI1591710

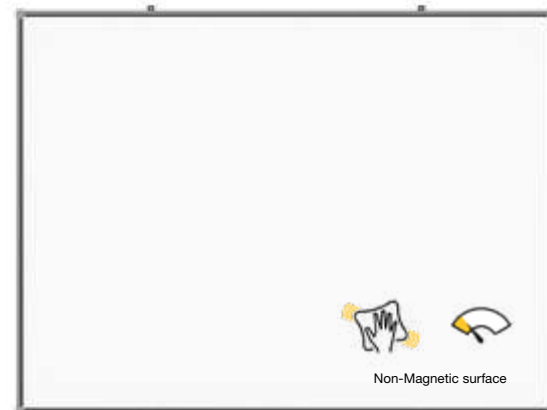

IREDA 200 Interactive solution accessible for all

- Economical and easy to use
- Non-Magnetic surface with high quality frame
- 4 Touch points - multi-touch
- Use your finger, pen or stylus
- Plug & Play - no CDs, downloads or drivers required
- Software Hubing Notes included

SIZE (MM)	DISPLAY SIZE	REFERENCE
1637x1229	78"	BI1212730



SLIMLINE

Technology	Infrared	Compatible with	Windows / Mac / Linux Ubuntu
Aspect Ratio	16:9	Multi-touch	2 touches with Windows
Accuracy	<2mm	Software Included	HUBING NOTES

HUBING NOTES

A simple way to note and collaborate

powered by
Bi-Bright

www.bibright.com



Allows annotations and creation of content in real-time with other people.



Annotation
The digital pen is the perfect feature to take notes over the desktop and applications.



Collaboration
Create a room and host a session in real-time or become a participant and join a class.



Cross Platform
The web-app works via browser on any computer, tablet or smartphone.



Presentation
Create content such as presentations in slides with all available tools.



Easy to use
The position of the main menu is suitable for children and people with limited mobility.



Multifunctional
Designed to have different uses. Suitable for business and education initiatives.



Available for Android™



Download our App

Google Play and the Google Play logo are trademarks of Google LLC.

STANDS & WALL MOUNTS

Our line of stands and wall mounts offer mobility and flexibility for every situation. The adjustable height models make collaboration comfortable for people of all heights.

EVO MOVE+ Adjustable Height Mobile Stand

- Equipped with Pi-plate (for Ultra Short Throw Projector) or Universal Arm (for Short Throw Projector)
- Manual Height Adjustment
- Compatible with all boards with height between 1200mm and 1320mm
- Vertical Height Adjustment 440mm



STRUCTURE COLOUR	WITH UNIVERSAL ARM	WITH PI-PLATE
Grey	BI350221	BI350421



Structure with Universal Arm

EVO+ Height Adjustable Wall Mount

- Equipped with Pi-plate (for Ultra Short Throw Projector) or Universal Arm (for Short Throw Projector)
- Manual Height Adjustment
- Compatible with all boards with height between 1200mm and 1320mm
- Vertical Height Adjustment 440mm



STRUCTURE COLOUR	WITH UNIVERSAL ARM	WITH PI-PLATE
Grey	BI340221	BI340421



Structure with Pi-Plate

EVO MOVE Mobile Stand

- Equipped with Pi-plate (for Ultra Short Throw Projector) or Universal Arm (for Short Throw Projector)
- 3 height options
- Compatible with all boards with height between 1200mm and 1320mm
- Weight - 40kgs



STRUCTURE COLOUR	WITH UNIVERSAL ARM	WITH PI-PLATE
Grey	BI350121	BI350321



Structure with Universal Arm

WALL MOUNT SET FOR PROJECTOR
Ideal wall mount for boards fixed on the wall and suitable for Short Throw Projectors

- Equipped with Aluminium Arm
- Universal Spider included

STRUCTURE COLOUR	WITH UNIVERSAL ARM
Grey	BI1101



FLAT PANEL TILT STAND
Adjustable height Mobile Stand

- Compatible for screen with 60" to 100"
- Tilt option: +5°/-10°
- Height Adjustment from 1200mm to 1650mm
- Maximum Loading Weight: 80 kg



REFERENCE
SC23211



FLAT PANEL ELECTRIC STAND

LCD size screens	Ideal for - 42", 47", 55"	Mechanism control (Height & Angle)	Remote control + Desk panel
Height adjustable	450mm	Power Supply	110 to 220 V CA
Angle adjustment time	from 0 to 90°		

GENERAL PURPOSE AV TROLLEY
A convenient multifunctional trolley for everyday use

- Simple open styling
- Three wood effect shelves
- Steel panels for stability/protection
- Mounted on locking castors
- Overall height of 86cm



SIZE (MM)	REFERENCE
450x350x860	TC0101

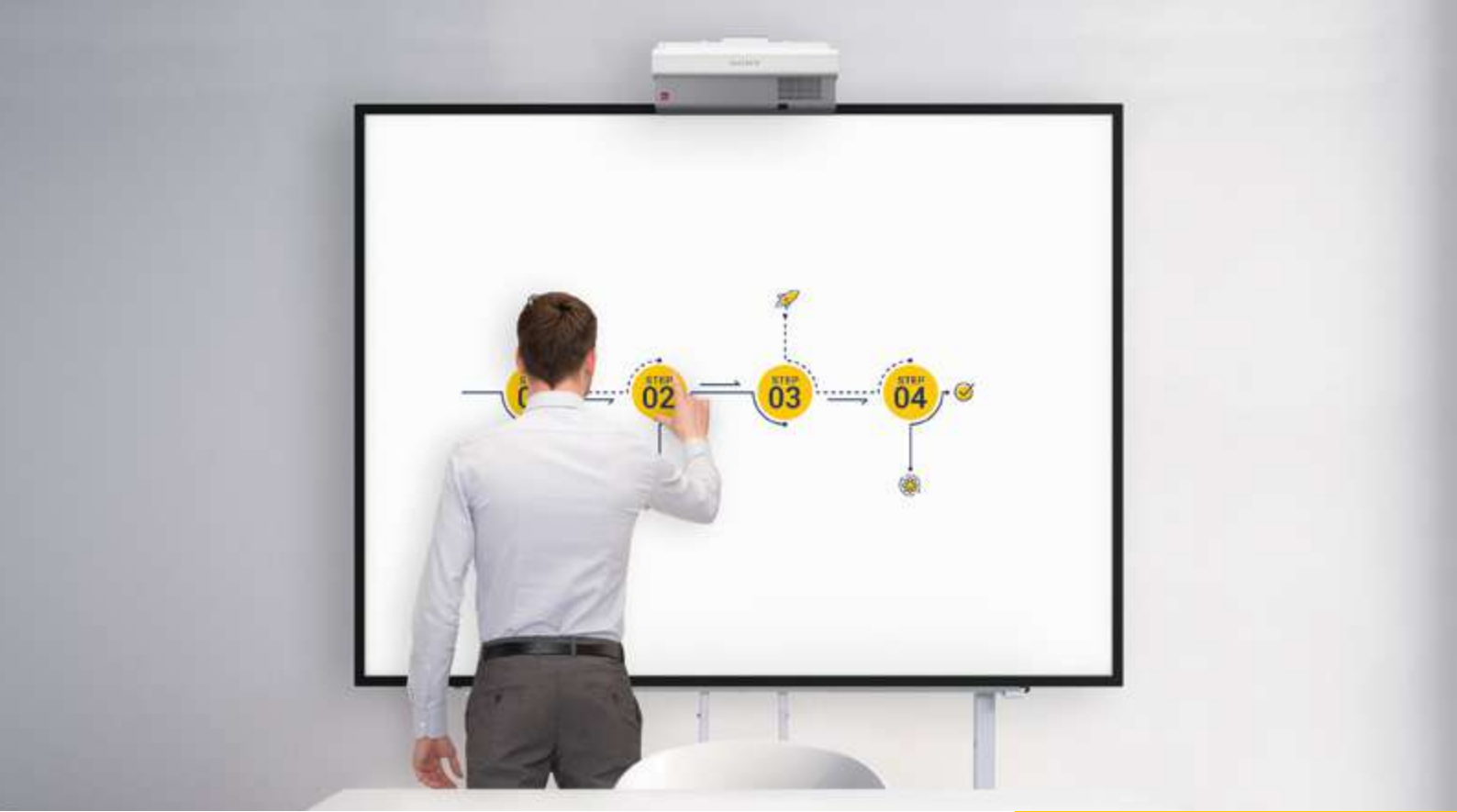

getOne i3

PRESENTING GREAT DEALS THAT DEMAND YOUR ATTENTION

More than just a whiteboard, the getOne i3 allows you to easily project and interact with media.

Create a solution according to your needs

powered by

Bi-Bright

www.bibright.com



Interactive Board

iRed+
Slimline



Projector

Ultra short throw projector
Short throw projector



Wall mount

Evo+, Evo Move+, Evo Move
Wall mount set for projector

SCREENS & BOARDS

With an ingenious design and the best quality image, our screens and boards can be adapted to any workspace. The matte surface enables you to easily write on and wipe off, while simultaneously being used as a projection screen, making it extremely versatile.

EXPRESSION PREMIUM BOARD Ideal solution for any conference and training environment

- Dual purpose drywipe and projection boards
- Ceramic surface for high-performance use
- Black edging to frame and enhance projected image
- Anodised aluminium frame for extra elegance and style
- Available in a range of 3 convenient sizes

SIZE (MM)	FORMAT	REFERENCE
1200x900	4:3	EXP050301
1600x1200	4:3	EXP900301
1800x1200	16:9/10	EXP270301
2000x1200	16:9/10	EXP280301



MOTORISED WALL SCREEN Motor driven wall screen with remote control

- Smooth and quiet motor integrated in the screen housing
- Up/down off switch with remote control included
- Provides superior reflectivity and a flat surface
- Matte white projection surface
- Powder coated white steel case

SIZE (MM)	FORMAT	REFERENCE
1500x1500	1:1	9D006012
1800x1800	1:1	9D006013
2000x2000	1:1	9D006014
2100x2100	1:1	9D006015
2440x2440	1:1	9D006017
3050x3050	1:1	9D006019
1800x1440	4:3	SC87691
2000x1590	4:3	SC87692
2400x1890	4:3	SC87693
3000x2330	4:3	SC87694
1800x1410	16:10	SC87751
2000x1540	16:10	SC87752
2400x1888	16:10	SC87753
3000x2260	16:10	SC87754

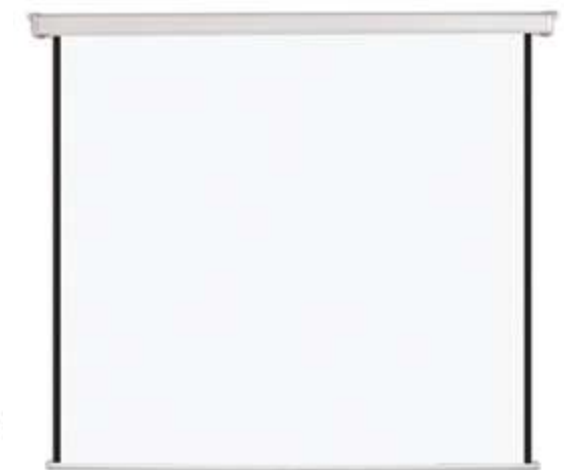

MANUAL WALL SCREEN Manual spring retraction wall screen for wall or ceiling mounting

- Economical solution in square format
- Provides superior reflectivity and a flat surface
- Matte white projection surface
- Powder coated white steel case

SIZE (MM)	FORMAT	REFERENCE
1250x1250	1:1	9D006029
1500x1500	1:1	9D006030
1800x1800	1:1	9D006004
2000x2000	1:1	9D006003
2440x2440	1:1	9D006011

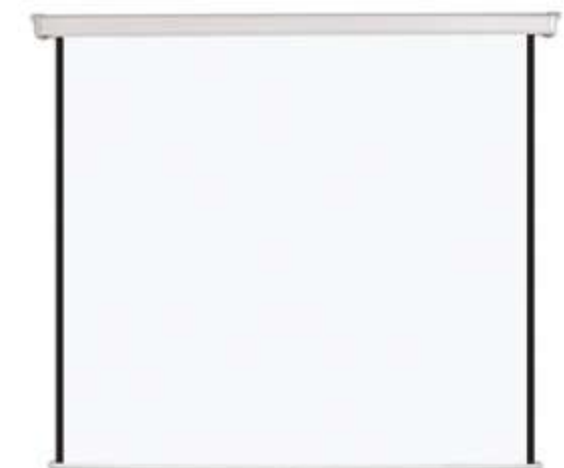

TRIPOD SCREEN
Portable projection screen mounted on folding tripod base

- Rugged steel case with stable tripod base
- Matte white projection surface
- Keystone eliminator for OHP use
- Flame retardant, mildew resistant washable cloth
- Sets up in seconds

SIZE (MM)	FORMAT	REFERENCE
1250x1250	1:1	9D006028
1500x1500	1:1	9D006020
1800x1800	1:1	9D006021
2000x2000	1:1	9D006022
2130x2130	1:1	9D006026
2440x2440	1:1	9D006027



PORTABLE FLOOR STANDING SCREEN
Resistant extendable stand

- Sets up in seconds thanks to assisted lift mechanism
- Screen and mechanism retracts into tough aluminium
- Matte white projection surface
- Full black borders enhance the projected image
- Integrated carry handle



SIZE (MM)	FORMAT	REFERENCE
1200x1600	4:3	9D016007



PORTABLE TABLETOP SCREEN
The ultimate portable screen that sets up in seconds

- Lightweight yet robust aluminium case with integrated handle
- White projection surface
- Simply open, position feet and use



SIZE (MM)	FORMAT	REFERENCE
1020x760	4:3	9D006062

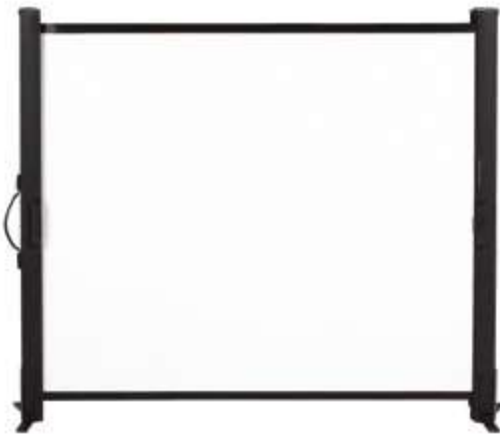

HUBING SCAN

Everything goes digital

powered by
Bi-Bright
www.bibright.com



Scan documents and ideas on your pocket,
saving additional text or voice notes.

- Auto-Crop**
Adjust the correct perspective of your document with our frame detector.
- Voice Comment**
Organize your ideas. Attach voice comments to your documents.
- Tags**
Use tags to identify your documents and easily find them.
- Zoom**
Zoom on photo view allows you to configure the working scale for your data.
- Text Comment**
Organize your ideas. Attach text comments to your documents.
- Share**
Share your documents in PDF or JPEG format, via email, cloud sources or social media.



Available for Android™ Available for iOS Download our App

Google Play and the Google Play logo are trademarks of Google LLC.
App Store® is a trademark of Apple Inc.



DISPLAY & SIGNAGE

Adding performance, durability and a distinct contemporary design to commodities of already proven excellence, our solutions are extremely versatile. Managing ideas, displaying important notices for individual or team work organization is made simply and straightforward with our boards.

HOW TO CHOOSE YOUR NOTICE BOARD SURFACE?

Notice Boards are the perfect solution for effectively displaying notes, photos, schedules and other important documents. Bi-Office has developed a full range of display and notice board solutions that are designed to tackle the diverse needs of a modern workplace.

<div>LINOLEUM</div> <div><ul style="list-style-type: none">— Tactile and colourful surface creates a decorative aesthetic suitable for any space— All natural material featuring self-healing properties— Surface resists dust and has bacteriostatic properties</div>	<div>COMBONET</div> <div><ul style="list-style-type: none">— Dual purpose board that features both magnetic steel and cork elements— Works great with magnets and pushpins— Extremely robust for heavy usage</div>
<div>SOFTOUCH</div> <div><ul style="list-style-type: none">— Superior black foam surface features excellent performance— Smooth modern aesthetic— Resilient performance</div>	<div>TECH CORK</div> <div><ul style="list-style-type: none">— Blend of natural cork and rubber— Thick and resilient Tech Cork never shows pin holes— Features a unique texture for a contemporary look</div>
<div>FELT</div> <div><ul style="list-style-type: none">— Smooth and versatile surface— Available in a variety of different colours— Self-healing which eliminates unattractive pin holes</div>	<div>CORK</div> <div><ul style="list-style-type: none">— Natural renewable surface features self-healing properties— Economical and versatile solution— Strong pin holding capability</div>

<div>PROFESSIONAL+</div> <div>★★★★★</div> <div>Maximum stability, ensured by enhanced construction and frame</div> <div>Top quality Linoleum surface</div>	
<div>PROFESSIONAL</div> <div>★★★★★</div> <div><ul style="list-style-type: none">— Available in high-quality natural cork and smooth felt surfaces— Superior durability of frame and construction— Stainless steel backer provides exceptional stability— High-performance aluminium framed board</div>	
<div>ESSENTIAL+</div> <div>★★★★</div> <div>Contemporary frame design</div> <div>Stainless steel backer</div> <div>Enhanced construction for additional durability</div>	
<div>ESSENTIAL</div> <div>★★★</div> <div><ul style="list-style-type: none">— Available in natural cork, felt, softouch and combonet surfaces— Variety of frame styles— Robust construction for frequent use</div>	
<div>VALUE+</div> <div>★★</div> <div>Enhanced construction for additional durability</div>	
<div>VALUE</div> <div>★</div> <div><ul style="list-style-type: none">— Reliable natural cork surface— Self-healing resilient cork— Economical solution for regular use— Lightweight aluminum framed board</div>	

PLUS QUALITY BOARDS CONTAIN ALL OF THE SAME FEATURES AS ITS BASE QUALITY WITH ADDITIONAL ATTRIBUTES ADDED.

NOTICE BOARDS

Our durable and elegant boards make it simple to display notifications, ideas or tasks. From executive to personal use, our solutions are extremely versatile and come in a wide range of surface and frame options to fit your needs.

INFINITY NOTICE BOARD

High-performance aluminium framed notice board

- Top quality natural cork surface
- Smooth felt surface available in a choice of six colours
- Robust construction for the toughest environments
- Concealed wall fixings through plastic corners
- Wall fastening kit included



Cork surface



Felt surface



SIZE (MM)	CORK	GREY FELT	BLACK FELT	BLUE FELT	RED FELT	BURGUNDY FELT	GREEN FELT
600x450	CA029770	FA0242770	FA0224770	FA0243770	FA0246770	FA0233770	FA0244770
900x600	CA039770	FA0342770	FA0324770	FA0343770	FA0346770	FA0333770	FA0344770
1200x900	CA059770	FA0542770	FA0524770	FA0543770	FA0546770	FA0533770	FA0544770
1200x1200	CA389770	FA3842770	FA3824770	FA3843770	FA3846770	FA3833770	FA3844770
1500x1000	CA159770	FA1242770	FA1224770	FA1243770	FA1246770	FA1233770	FA1244770
1500x1200	CA129770	FA1542770	FA1524770	FA1543770	FA1546770	FA1533770	FA1544770
1800x900	CA079770	FA2742770	FA2724770	FA2743770	FA2746770	FA2733770	FA2744770
1800x1200	CA279770	FA0742770	FA0724770	FA0743770	FA0746770	FA0733770	FA0744770
2000x1000	CA229770	FA2842770	FA2824770	FA2843770	FA2846770	FA2833770	FA2844770
2000x1200	CA289770	FA2242770	FA2224770	FA2243770	FA2246770	FA2233770	FA2244770
2400x1200	CA219770	FA2142770	FA2124770	FA2143770	FA2146770	FA2133770	FA2144770

INFINITY LINOLEUM BOARD

High-performance aluminium framed linoleum notice boards

- High-quality linoleum surface
- Robust construction for the toughest environments
- Classic anodized aluminium frame
- Concealed wall fixings through plastic corners
- Wall fastening kit included



SIZE (MM)	BROWN LINOLEUM	GREY LINOLEUM	BEIGE LINOLEUM
900x600	LN0301770	LN0302770	LN0318770
1200x900	LN0501770	LN0502770	LN0518770
1200x1200	LN3801770	LN3802770	LN3818770
1500x1200	LN1201770	LN1202770	LN1218770
1800x1200	LN2701770	LN2702770	LN2718770
2000x1200	LN2801770	LN2802770	LN2818770
2400x1200	LN2101770	LN2102770	LN2118770

ANTIMICROBIAL MAYA ALUMINIUM FRAMED CORK BOARD

Popular aluminium framed corkboard with antimicrobial protection

- Top quality natural surface
- To use with push pins
- White lacquered aluminium frame
- Wall fastening kit included



SIZE (MM)	CORK
900x600	BCA031226
1200x900	BCA051226
1500x1200	BCA121226
1800x1200	BCA271226



EARTH NOTICE BOARDS

WOOD FRAME RECREATED FROM
FULLY RECYCLABLE MATERIALS

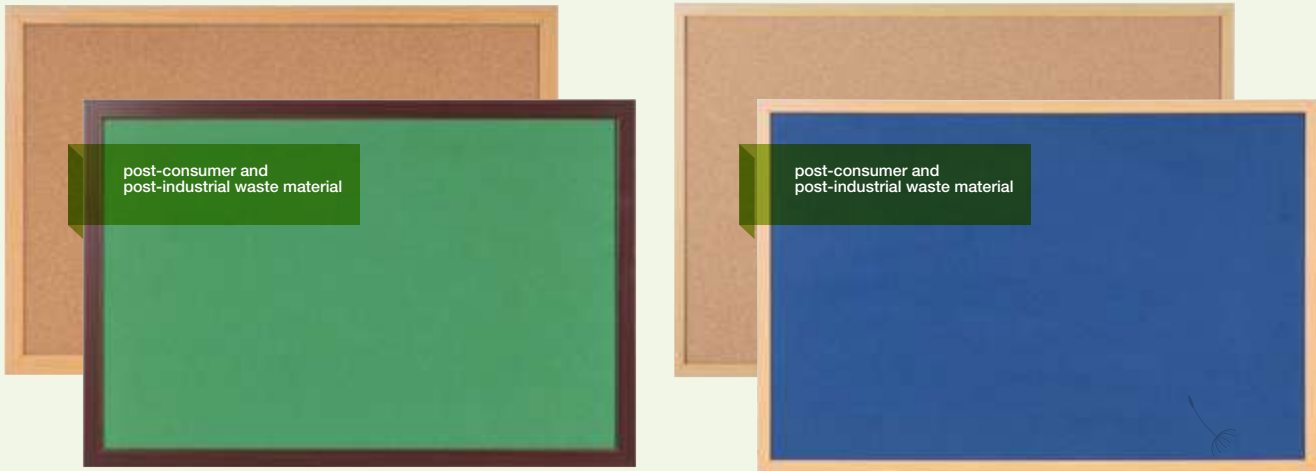

EARTH PRIME
NOTICE BOARD

EARTH EXECUTIVE
NOTICE BOARD



EARTH PRIME FRAME NOTICE BOARD

SIZE (MM)	OAK					CHERRY				
	CORK	GREY FELT	BLUE FELT	RED FELT	GREEN FELT	CORK	GREY FELT	BLUE FELT	RED FELT	GREEN FELT
600x450	SF142001233	FB0442233	FB0443233	FB0446233	FB0444233	SF142001653	FB0442653	FB0443653	FB0446653	FB0444653
900x600	SF132001233	FB0742233	FB0743233	FB0746233	FB0744233	SF132001653	FB0742653	FB0743653	FB0746653	FB0744653
1200x900	SF152001233	FB1442233	FB1443233	FB1446233	FB1444233	SF152001653	FB1442653	FB1443653	FB1446653	FB1444653
1500x1200	SF392001233	FB5142233	FB5143233	FB5146233	FB5144233	SF392001653	FB5142653	FB5143653	FB5146653	FB5144653
1800x1200	SF352001233	FB8542233	FB8543233	FB8546233	FB8544233	SF352001653	FB8542653	FB8543653	FB8546653	FB8544653

EARTH EXECUTIVE FRAME NOTICE BOARD

SIZE (MM)	OAK					CHERRY				
	CORK	GREY FELT	BLUE FELT	RED FELT	GREEN FELT	CORK	GREY FELT	BLUE FELT	RED FELT	GREEN FELT
600x450	SF142001239	FB0442239	FB0443239	FB0446239	FB0444239	SF142001659	FB0442659	FB0443659	FB0446659	FB0444659
900x600	SF132001239	FB0742239	FB0743239	FB0746239	FB0744239	SF132001659	FB0742659	FB0743659	FB0746659	FB0744659
1200x900	SF152001239	FB1442239	FB1443239	FB1446239	FB1444239	SF152001659	FB1442659	FB1443659	FB1446659	FB1444659
1500x1200	SF392001239	FB5142239	FB5143239	FB5146239	FB5144239	SF392001659	FB5142659	FB5143659	FB5146659	FB5144659
1800x1200	SF352001239	FB8542239	FB8543239	FB8546239	FB8544239	SF352001659	FB8542659	FB8543659	FB8546659	FB8544659

EARTH NOTICE BOARDS

ALUMINIUM DESIGNED FOR SUSTAINABILITY,
REUSED FROM INDUSTRIAL WASTE



EARTH CORK BOARD

EARTH FELT BOARD



EARTH ALUMINIUM FRAMED NOTICE BOARD

SIZE (MM)	EARTH ALUMINIUM FRAMED NOTICE BOARD					
	CORK	GREY FELT	BLUE FELT	RED FELT	BURGUNDY FELT	GREEN FELT
900x600	CA031790	FA0342790	FA0343790	FA0346790	FA0333790	FA0344790
1200x900	CA051790	FA0542790	FA0543790	FA0546790	FA0533790	FA0544790
1500x1200	CA121790	FA1242790	FA1243790	FA1246790	FA1233790	FA1244790
1800x1200	CA271790	FA2742790	FA2743790	FA2746790	FA2733790	FA2744790
2400x1200	CA211790	FA2142790	FA2143790	FA2146790	FA2133790	FA2144790

MASTERVISION SHINY TECHCORK BOARD

- Contemporary design that looks good in any modern environment
- Cork / rubber agglomerated surface
 - Notice board with a unique textured cork surface
 - Contrasting aluminium and plastic construction
 - Side frame available in shiny white, light grey, dark grey or black
 - Wall fastening kit included

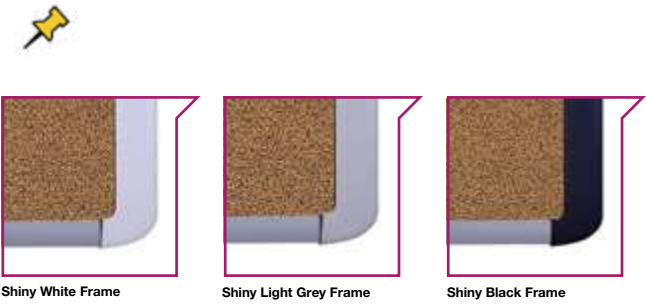

SIZE (MM)	WHITE	LIGHT GREY	DARK GREY	BLACK
900x600	MVI030507	MVI030506	MVI030504	MVI030508
1200x900	MVI050507	MVI050506	MVI050504	MVI050508
1800x1200	MVI270507	MVI270506	MVI270504	MVI270508



Shiny Dark Grey Frame

MASTERVISION SHINY SOFTOUCH BOARD

- Contemporary design that looks good in any modern environment
- Smooth softouch surface
 - Notice board finished in unique softouch black surface
 - Contrasting aluminium and plastic construction
 - Side frame available in shiny white, light grey, dark grey or black
 - Wall fastening kit included



SIZE (MM)	WHITE	LIGHT GREY	DARK GREY	BLACK
900x600	MVI030307	MVI030306	MVI030304	MVI030308
1200x900	MVI050307	MVI050306	MVI050304	MVI050308



Shiny Dark Grey Frame

PROVISION TECHCORK BOARD

- Professional clean design with unique textured cork surface
- Cork / rubber agglomerated surface
 - Notice board with a unique textured cork surface
 - Stylish contemporary aluminium and plastic frame
 - Available with a black or white side frame
 - Wall fastening kit included



SIZE (MM)	WHITE	BLACK
900x600	PVI031105	PVI031101
1200x900	PVI051105	PVI051101
1800x1200	PVI271105	PVI271101



Black Frame

PROVISION FABRIC BOARD

- Professional clean design finished in modern black textured fabric
- Fabric surface to enhance communication
 - Stylish contemporary aluminium and plastic frame
 - Available with a black or white side frame
 - Wall fastening kit included



SIZE (MM)	WHITE	BLACK
900x600	PVI030405	PVI030401
1200x900	PVI050405	PVI050401



Black Frame

PROVISION FELT BOARD

- Professional clean design board covered with traditional felt
- Smooth felt surface available in a choice of grey or blue
 - Stylish contemporary aluminium and plastic frame
 - Available with a black or white side frame
 - Wall fastening kit included



SIZE (MM)	WHITE		BLACK	
	GREY FELT	BLUE FELT	GREY FELT	BLUE FELT
900x600	PVI030605	PVI030705	PVI030601	PVI030701
1200x900	PVI050605	PVI050705	PVI050601	PVI050701
1800x1200	PVI270605	PVI270705	PVI270601	PVI270701



Black Frame

PROVISION SOFTOUCH

- Professional clean design board covered with softouch surface
- Smooth softouch surface
 - Stylish contemporary aluminium and plastic frame
 - Wall fastening kit included
 - Available with a black or white side frame



SIZE (MM)	WHITE	BLACK
900x600	PVI031305	PVI031301
1200x900	PVI051305	PVI051301



Black Frame

NEW GENERATION CORK BOARD
Innovative solution with traditional cork surface

- Top quality natural cork surface
- Smart aluminium frame with contrasting profiles
- Concealed wall fixings through plastic corners
- Wall fastening kit included



SIZE (MM)	CORK
600x450	CA021830
900x600	CA031830
1200x900	CA051830
1500x1000	CA151830
1500x1200	CA121830
1800x900	CA071830
1800x1200	CA271830
2000x1000	CA221830
2000x1200	CA281830
2400x1200	CA211830



NEW GENERATION COMBONET BOARD
Innovative solution with gridded steel with cork sheet over a pinboard core

- Dual purpose board enables the use of both pins and magnets
- Smart aluminium frame with contrasting profiles
- Concealed wall fixings through plastic corners
- Wall fastening kit included
- Available in white, grey or black finish



SIZE (MM)	WHITE COMBONET	GREY COMBONET	BLACK COMBONET
600x450	CA0212830	CA020830	CA0211830
900x600	CA0312830	CA030830	CA0311830
1200x900	CA0512830	CA050830	CA0511830

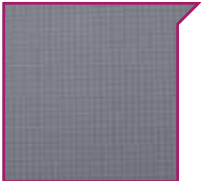

Grey Combonet

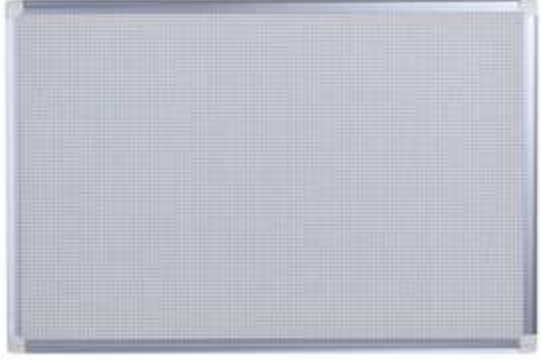

White Combonet

Black Combonet

UNFRAMED FELT BOARD
Frameless notice board

- Smooth felt surface available in a choice of three colours
- Perfect setting to a modular solution
- Concealed wall fixings through corners
- Wall fastening kit included



SIZE (MM)	GREY FELT	BLUE FELT	GREEN FELT
575x425	FB0442397	FB0443397	FB0444397
875x575	FB0742397	FB0743397	FB0744397
1175x875	FB1442397	FB1443397	FB1444397



MAYA CORK BOARD
Popular aluminium framed cork board

- Top quality natural cork surface
- Classic anodised aluminium frame
- Concealed wall fixings through plastic corners
- Wall fastening kit included



SIZE (MM)	CORK
600x450	CA021170
900x600	CA031170
1200x900	CA051170
1500x1000	CA151170
1500x1200	CA121170
1800x900	CA071170
1800x1200	CA271170
2000x1000	CA221170
2000x1200	CA281170
2400x1200	CA211170



★★★★★
Best Seller

MAYA FELT BOARD
Popular range of aluminium framed felt notice boards

- Smooth felt surface available in a choice of six colours
- Classic anodized aluminium frame
- Concealed wall fixings through plastic corners
- Wall fastening kit included

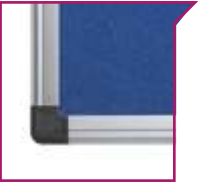

★★★★★
Best Seller

SIZE (MM)	GREY FELT	BLACK FELT	BLUE FELT	RED FELT	BURGUNDY FELT	GREEN FELT
600x450	FA0242170	FA0209170	FA0243170	FA0246170	FA0233170	FA0244170
900x600	FA0342170	FA0309170	FA0343170	FA0346170	FA0333170	FA0344170
1200x900	FA0542170	FA0509170	FA0543170	FA0546170	FA0533170	FA0544170
1200x1200	FA3842170	FA3809170	FA3843170	FA3846170	FA3833170	FA3844170
1500x1200	FA1242170	FA1209170	FA1243170	FA1246170	FA1233170	FA1244170
1800x1200	FA2742170	FA2709170	FA2743170	FA2746170	FA2733170	FA2744170
2000x1200	FA2842170	FA2809170	FA2843170	FA2846170	FA2833170	FA2844170
2400x1200	FA2142170	FA2109170	FA2143170	FA2146170	FA2133170	FA2144170

MAYA COMBONET BOARD
Gridded steel with cork sheet over a pinboard core

- Dual purpose board enables the use of both pins and magnets
- Classic anodized aluminium frame
- Concealed wall fixings through plastic corners
- Wall fastening kit included
- Available in white, grey or black finish



SIZE (MM)	WHITE COMBONET	GREY COMBONET	BLACK COMBONET
600x450	CA0212170	CA020170	CA0211170
900x600	CA0312170	CA030170	CA0311170
1200x900	CA0512170	CA050170	CA0511170



White Combonet

Black Combonet

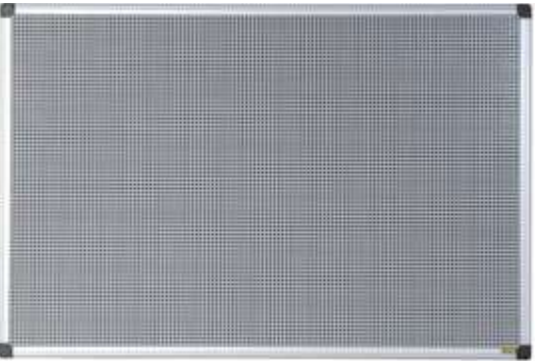

Grey Combonet

AYDA CORK NOTICE BOARD

Anodised aluminium frame inspired in minimalist office trends

- Resilient natural cork bulletin surface never shows pin holes
- Concealed wall fixings through corner covers for a clean look
- Wall fastening kit included

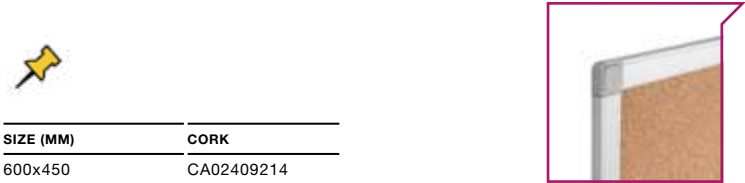

SIZE (MM)	CORK
600x450	CA02409214
900x600	CA03409214
1200x900	CA05409214
1200x1200	CA38409214
1500x1200	CA12409214
1500x1000	CA15409214
1800x900	CA07409214
1800x1200	CA27409214
2000x1000	CA22409214
2000x1200	CA28409214
2400x1200	CA21409214



AYDA FELT NOTICE BOARD

Anodised aluminium frame inspired in minimalist office trends

- Smooth felt surface available in a choice of blue and grey
- Concealed wall fixings through corner covers for a clean look
- Wall fastening kit included



SIZE (MM)	GREY FELT	BLUE FELT
600x450	FA02429214	FA02439214
900x600	FA03429214	FA03439214
1200x900	FA05429214	FA05439214
1200x1200	FA38429214	FA38439214
1500x1200	FA12429214	FA12439214
1800x1200	FA27429214	FA27439214
2000x1200	FA28429214	FA28439214
2400x1200	FA21429214	FA21439214



MAYA CORK BOARD

Smart and economical cork board solution

- Top quality natural cork surface
- Economical cardboard construction
- Classic anodized aluminium frame
- Concealed wall fixings through plastic corners
- Wall fastening kit included



SIZE (MM)	CORK
600x450	CA0215170
900x600	CA0315170
1200x900	CA0515170



COMBINATION
BOARDS

Flexibility and function are both important factors when choosing equipment for a meeting or conference room. Combination boards provide a dual-purpose functionality that lets you enjoy the convenience of utilizing two different surfaces on one unit: saving space and increasing task management.

EARTH COMBO BOARD

WOOD FRAME RECREATED FROM FULLY RECYCLABLE MATERIALS

EARTH PRIME FRAME COMBO BOARD

Combo cork and ceramic magnetic drywipe board

- 2 in 1 versatile solution - notice/drywipe surfaces
- Top quality natural cork to use with push pins
- Certified environmental ceramic steel surface
- Sturdy 32mm MDF frame with a choice of cherry or oak look finish
- Full length pen tray and wall fastening kit included



	OAK	CHERRY
SIZE (MM)	CERAMIC / CORK	CERAMIC / CORK
900x600	MX073942318	MX073946518
1200x900	MX143942318	MX143946518



Oak finish



Cherry finish

EARTH EXECUTIVE FRAME COMBO BOARD

Combo cork and magnetic drywipe board

- 2 in 1 versatile solution - notice/drywipe surfaces
- Top quality natural cork to use with push pins
- Quality magnetic dry erase surface
- Eco-friendly 22mm MDF frame with a choice of cherry or oak look finish



	OAK	CHERRY
SIZE (MM)	LACQUERED STEEL / CORK	LACQUERED STEEL / CORK
900x600	MX071472319	MX071476519
1200x900	MX141472319	MX141476519



Oak finish



Cherry finish

NEW GENERATION COMBO BOARD

Innovative combination of felt notice board and whiteboard with sliding pen tray

- Drywipe surface available as Magnetic and Non-Magnetic
- Smooth felt surface available in a choice of blue or grey
- Smart aluminium frame with contrasting profiles and pen tray
- Concealed wall fixings through plastic corners
- Wall fastening kit included



SIZE (MM)	LACQUERED STEEL / GREY FELT	LACQUERED STEEL / BLUE FELT	NON-MAGNETIC / GREY FELT	NON-MAGNETIC / BLUE FELT
600x450	XA0228830	XA0222830	XA0220830	XA0217830
900x600	XA0328830	XA0322830	XA0320830	XA0317830
1200x900	XA0528830	XA0522830	XA0520830	XA0517830
1500x1000	XA1528830	XA1522830	XA1520830	XA1517830
1500x1200	XA1228830	XA1222830	XA1220830	XA1217830
1800x1200	XA2728830	XA2722830	XA2720830	XA2717830
2400x1200	XA2128830	XA2122830	XA2120830	XA2117830

MAYA COMBO BOARD

2 in 1 solution: Combo cork and magnetic drywipe board

- Drywipe surface available as Magnetic and Non-Magnetic
- Top quality natural cork to use with push pins
- Classic anodized aluminium frame and pen tray
- Concealed wall fixings through plastic corners
- Wall fastening kit included

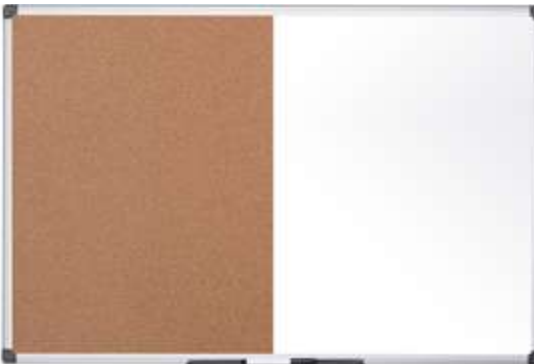

SIZE (MM)	LACQUERED STEEL / CORK	NON-MAGNETIC / CORK
600x450	XA0203170	XA0202170
900x600	XA0303170	XA0302170
1200x900	XA0503170	XA0502170
1500x1000	XA1503170	XA1502170
1500x1200	XA1203170	XA1202170
1800x1200	XA2703170	XA2702170

MAYA COMBINATION BOARD

Dual surface board, half notice board half whiteboard

- Drywipe surface available as magnetic and Non-Magnetic
- Smooth felt surface available in a choice of blue or grey
- Classic anodized aluminium frame and pen tray
- Concealed wall fixings through plastic corners
- Wall fastening kit included

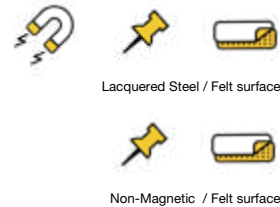

SIZE (MM)	LACQUERED STEEL / GREY FELT	LACQUERED STEEL / BLUE FELT	NON-MAGNETIC / GREY FELT	NON-MAGNETIC / BLUE FELT
600x450	XA0228170	XA0222170	XA0220170	XA0217170
900x600	XA0328170	XA0322170	XA0320170	XA0317170
1200x900	XA0528170	XA0522170	XA0520170	XA0517170
1500x1000	XA1528170	XA1522170	XA1520170	XA1517170
1500x1200	XA1228170	XA1222170	XA1220170	XA1217170
1800x1200	XA2728170	XA2722170	XA2720170	XA2717170
2400x1200	XA2128170	XA2122170	XA2120170	XA2117170

FIRE RETARDANT

We designed specific solutions especially for those industries that work with flammable materials or chemical substances. Our fire retardant products are all independently tested and certified according to the required standards.

FIRE RETARDANT

PRODUCT TESTED ACCORDING TO
EN 13501-1: 2018

FABRIC WAS TESTED AND COMPLIES
WITH BS 5867

FIRE RETARDANT NOTICE BOARD

Ideal solution to use in corridors and public buildings

- Independently tested according to EN13501 - class B and smoke production S1
- Fabric was tested and complies with BS 5867: part 2: Type B
- Mount portrait or landscape with fixings provided
- Classic anodized aluminium frame
- Available in a wide range of colours and sizes



SIZE (MM)	GREY	BLUE	RED	BURGUNDY	GREEN
900x600	SA0302170	SA0301170	SA0303170	SA0305170	SA0304170
1200x900	SA0502170	SA0501170	SA0503170	SA0505170	SA0504170
1500x1200	SA1202170	SA1201170	SA1203170	SA1205170	SA1204170
1800x1200	SA2702170	SA2701170	SA2703170	SA2705170	SA2704170
2400x1200	SA2102170	SA2101170	SA2103170	SA2105170	SA2104170

FIRE RETARDANT NOTICE BOARD

Ideal solution to use in corridors and public buildings

- Independently tested according to EN13501 - class B and smoke production S1
- Fabric was tested and complies with BS 5867: part 2: Type B
- Mount portrait or landscape with fixings provided
- Classic anodized aluminium frame
- Available in a wide range of colours and sizes



SIZE (MM)	GREY	BLUE	RED	BURGUNDY	GREEN
900x600	SA0302397	SA0301397	SA0303397	SA0305397	SA0304397
1200x900	SA0502397	SA0501397	SA0503397	SA0505397	SA0504397
1500x1200	SA1202397	SA1201397	SA1203397	SA1205397	SA1204397
1800x1200	SA2702397	SA2701397	SA2703397	SA2705397	SA2704397
2400x1200	SA2102397	SA2101397	SA2103397	SA2105397	SA2104397

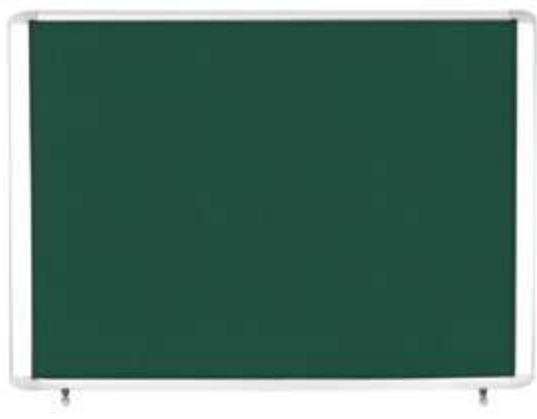

MASTERVISION FIRE RETARDANT MAGNETIC
Premium modern design aluminium lockable board

- Fire retardant construction
- Usable internal depth: 18mm; Total depth: 59mm
- Lacquered steel surface
- Aluminium display case with vertical opening, ideal for corridors
- Lockable and supplied with 2 sets of keys



Lacquered Steel surface

MASTERVISION FIRE RETARDANT FABRIC
Premium modern design aluminium lockable board

- Fire retardant construction
- Usable internal depth: 18mm; Total depth: 59mm
- Fire retardant fabric surface, available in 5 different colours
- Aluminium display case with vertical opening, ideal for corridors
- Lockable and supplied with 2 sets of keys



Fire Retardant Fabric surface

A4/LETTER	EXT SIZE (MM)	INT SIZE (MM)	LACQUERED STEEL	GREY FABRIC	BLUE FABRIC	RED FABRIC	BURGUNDY FABRIC	GREEN FABRIC
6x	804x681x59	656x603x18	ST340109750	ST340102750	ST340101750	ST340103750	ST340105750	ST340104750
8x	1012x681x59	874x603x18	ST350109750	ST350102750	ST350101750	ST350103750	ST350105750	ST350104750
12x	1012x981x59	874x903x18	ST370109750	ST370102750	ST370101750	ST370103750	ST370105750	ST370104750
15x	1230x981x59	1092x903x18	ST380109750	ST380102750	ST380101750	ST380103750	ST380105750	ST380104750
18x	1448x981x59	1310x903x18	ST390109750	ST390102750	ST390101750	ST390103750	ST390105750	ST390104750



ENCLORE FIRE RETARDANT MAGNETIC
Robustly magnetic framed lockable board

- Usable internal depth: 18mm; Total depth: 35mm
- Magnetic lacquered steel surface
- Vertical opening, ideal for corridors
- Lockable and supplied with 2 keys



Lacquered Steel surface

ENCLORE FIRE RETARDANT FABRIC
Robustly fabric framed lockable board

- Usable internal depth: 18mm; Total depth: 35mm
- Fire retardant fabric surface, available in 5 different colours
- Vertical opening, ideal for corridors
- Lockable and supplied with 2 keys



Fire Retardant Fabric surface

A4/LETTER	EXT SIZE (MM)	INT SIZE (MM)	LACQUERED STEEL	GREY FABRIC	BLUE FABRIC	RED FABRIC	BURGUNDY FABRIC	GREEN FABRIC
6x	706x653x35	656x603x18	ST340109150	ST340102150	ST340101150	ST340103150	ST340105150	ST340104150
8x	924x653x35	874x603x18	ST350109150	ST350102150	ST350101150	ST350103150	ST350105150	ST350104150
12x	953x924x35	903x874x18	ST370109150	ST370102150	ST370101150	ST370103150	ST370105150	ST370104150
15x	1142x953x35	1092x903x18	ST380109150	ST380102150	ST380101150	ST380103150	ST380105150	ST380104150
18x	1360x953x35	1310x903x18	ST390109150	ST390102150	ST390101150	ST390103150	ST390105150	ST390104150

**LOCKABLE
BOARDS**

These products are ideal for spaces where notices need to be protected from damage or manipulation. Featuring a contemporary design suitable for any workspace, its resistance and durability help provide the best performance whether you are in need of an indoor or an outdoor solution.

HOW TO CHOOSE YOUR LOCKABLE BOARD?

Bi-Office offers solutions to be used both in indoor and outdoor conditions, providing the best performance with a contemporary design. Available in a variety of surfaces, that can be combined with different sizes and opening door types, our lockable boards add versatility to resistance and durability, according to your needs.

1

INDOOR OR OUTDOOR

INDOOR



- Strong acrylic door gives excellent visibility to displayed material
- A variety of open type door
- Wall mounting products

OUTDOOR



- 4mm thick toughened glass for increased safety
- Construction according to IP55 - EN60529 requirements
- Full-length rubber seal and steel back to prevent dust and water damage
- Wall mounting system doesn't allow contact with wall, preventing moisture
- Available also in free standing version

2

SURFACE MATERIAL

MAGNETIC

- Magnetic drywipe, lacquered steel surface to ensure frequent usage needs
- Post information with the use of magnets or write it on the white surface

FELT

- Smooth and versatile surface
- Available in a variety of different colours
- Self-healing which eliminates unattractive pin holes

COMBONET

- Dual purpose board that features both magnetic steel and cork elements
- Works great with magnets and push pins
- Extremely robust for heavy usage

CORK

- Natural renewable surface features self-healing properties
- Strong pin holding capability

3

TYPE OF DOOR / A4 SHEETS CAPACITY

SWINGING



- Ideal for large work places, break rooms and entry areas
- Available in small and medium sizes

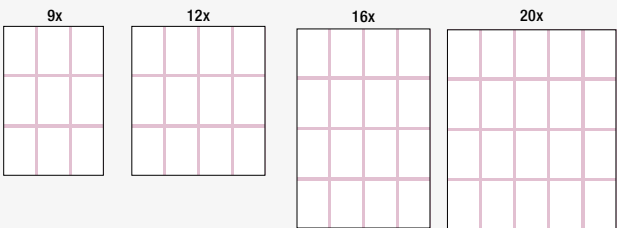
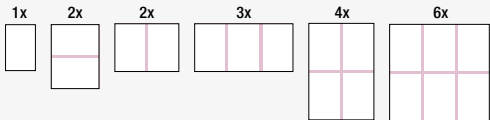

SLIDING



- Ideal for narrow spaces and corridors in public buildings
- Available in medium and large sizes

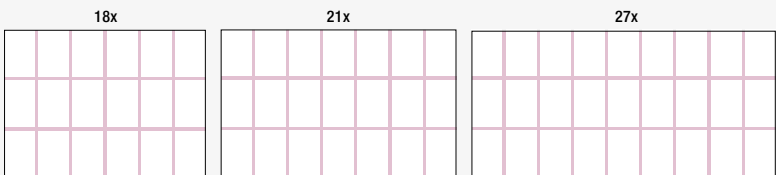
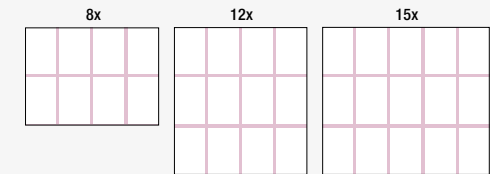

TOP HINGED



- Vertical opening, ideal for corridors and places with people passing by
- Available in medium and large

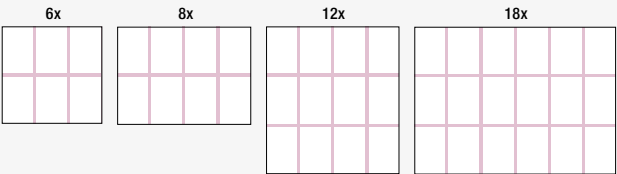

Larger sizes available under request



MASTERVISION INDOOR LOCKABLE BOARD
Premium modern design aluminium Lockable board

- Strong acrylic door gives excellent visibility to displayed material
- Usable internal depth: 18mm; Total depth: 59mm
- Surface: Lacquered steel, cork, combonet or felt (available in 5 different colours)
- Aluminium swing door Lockable board
- Lockable and supplied with 2 keys

A4/LETTER	EXT SIZE (MM)	INT SIZE (MM)	LACQUERED STEEL	CORK	COMBONET
4x	596x688x59	450x624x18	VT610109750	VT610101750	VT610108750
6x	816x688x59	670x624x18	VT620109750	VT620101750	VT620108750
9x	816x995x59	670x931x18	VT630109750	VT630101750	VT630108750
12x	1036x995x59	890x931x18	VT660109750	VT660101750	VT660108750
16x	1036x1302x59	890x1238x18	VT950109750	VT950101750	—
20x	1256x1302x59	1110x1238x18	VT740109750	VT740101750	—

A4/LETTER	EXT SIZE (MM)	INT SIZE (MM)	GREY FELT	BLUE FELT	RED FELT	BURGUNDY FELT	GREEN FELT
4x	596x688x59	450x624x18	VT610103750	VT610107750	VT610105750	VT610106750	VT610102750
6x	816x688x59	670x624x18	VT620103750	VT620107750	VT620105750	VT620106750	VT620102750
9x	816x995x59	670x931x18	VT630103750	VT630107750	VT630105750	VT630106750	VT630102750
12x	1036x995x59	890x931x18	VT660103750	VT660107750	VT660105750	VT660106750	VT660102750
16x	1036x1302x59	890x1238x18	VT950103750	VT950107750	VT950105750	VT950106750	VT950102750
20x	1256x1302x59	1110x1238x18	VT740103750	VT740107750	VT740105750	VT740106750	VT740102750

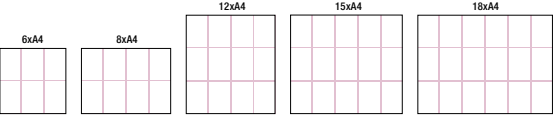

MASTERVISION INDOOR TOP HINGED
Premium modern design aluminium Lockable board

- Strong acrylic door gives excellent visibility to displayed material
- Usable internal depth: 18mm; Total depth: 59mm
- Surface: Lacquered steel, cork or felt (available in 5 different colours)
- Aluminium Lockable board with vertical opening, ideal for corridors

A4/LETTER	EXT SIZE (MM)	INT SIZE (MM)	LACQUERED STEEL	CORK
6x	804x681x59	656x603x18	VT340109750	VT340101750
8x	1012x681x59	874x603x18	VT350109750	VT350101750
12x	1012x981x59	874x903x18	VT370109750	VT370101750
15x	1230x981x59	1092x903x18	VT380109750	VT380101750
18x	1448x981x59	1310x903x18	VT390109750	VT390101750

A4/LETTER	EXT SIZE (MM)	INT SIZE (MM)	BLUE FELT	GREEN FELT	BURGUNDY FELT	RED FELT	GREY FELT
6x	804x681x59	656x603x18	VT340107750	VT340102750	VT340106750	VT340105750	VT340103750
8x	1012x681x59	874x603x18	VT350107750	VT350102750	VT350106750	VT350105750	VT350103750
12x	1012x981x59	874x903x18	VT370107750	VT370102750	VT370106750	VT370105750	VT370103750
15x	1230x981x59	1092x903x18	VT380107750	VT380102750	VT380106750	VT380105750	VT380103750
18x	1448x981x59	1310x903x18	VT390107750	VT390102750	VT390106750	VT390105750	VT390103750

USE CORK OR FELT PUSH PINS
SOLUTIONS TO KEEP IMPORTANT
INFORMATION ORGANISED
AND PROTECTED

Push Pins

More information on page 193





Lacquered Steel surface

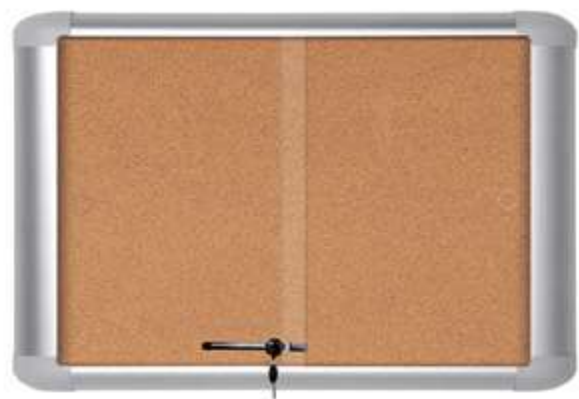

Cork surface

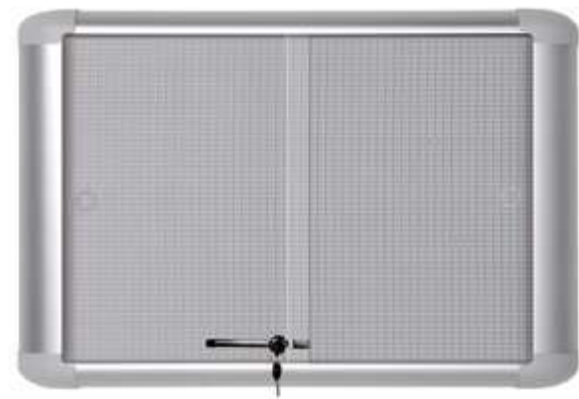

Combonet surface



Felt surface

MASTERVISION INDOOR

Premium modern design aluminium Lockable board

- 4mm thick toughened glass for increased safety
- Usable internal depth: 30mm; Total depth: 67mm
- Surface: Lacquered steel, cork, combonet or felt (available in 5 different colours)
- Sliding door system ideal for corridors and narrow spaces

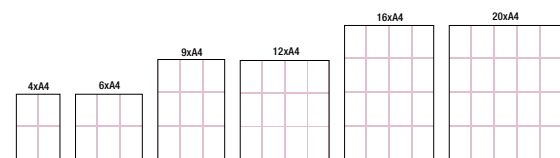

A4/LETTER	EXT SIZE (MM)	INT SIZE (MM)	LACQUERED STEEL	CORK	COMBONET
8x	1010x695x67	890x625x30	VT690209770	VT690201770	VT690208770
12x	1010x1000x67	890x931x30	VT660209770	VT660201770	VT660208770
15x	1230x1000x67	1110x931x30	VT640209770	VT640201770	—
18x	1408x1000x67	1288x931x30	VT930209770	VT930201770	—
21x	1670x1000x67	1550x931x30	VT910209770	VT910201770	—
27x	2110x1000x67	1990x931x30	VT920209770	VT920201770	—

A4/LETTER	EXT SIZE (MM)	INT SIZE (MM)	GREY FELT	BLUE FELT	RED FELT	BURGUNDY FELT	GREEN FELT
8x	1010x695x67	890x625x30	VT690203770	VT690207770	VT690205770	VT690206770	VT690202770
12x	1010x1000x67	890x931x30	VT660203770	VT660207770	VT660205770	VT660206770	VT660202770
15x	1230x1000x67	1110x931x30	VT640203770	VT640207770	VT640205770	VT640206770	VT640202770
18x	1408x1000x67	1288x931x30	VT930203770	VT930207770	VT930205770	VT930206770	VT930202770
21x	1670x1000x67	1550x931x30	VT910203770	VT910207770	VT910205770	VT910206770	VT910202770
27x	2110x1000x67	1990x931x30	VT920203770	VT920207770	VT920205770	VT920206770	VT920202770



Lacquered Steel surface



Cork surface



Combonet surface



Felt surface

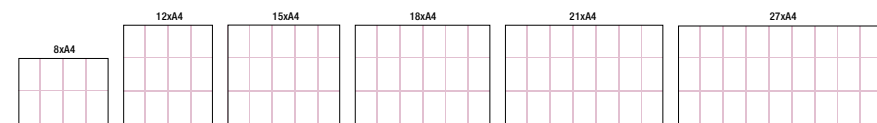

EXHIBIT INDOOR

Elegant solution for displaying information

- Sliding door system ideal for corridors and narrow spaces
- Usable internal depth: 33mm; Total depth: 70mm
- Surface: Lacquered steel, cork, combonet or felt (available in 5 different colours)
- 5mm thick toughened glass for increased safety
- Lockable and supplied with 2 keys



A4/LETTER	EXT SIZE (MM)	INT SIZE (MM)	LACQUERED STEEL	CORK	COMBONET
8x	967x706x70	918x670x33	VT690209160	VT690201160	VT690208160
12x	967x926x70	918x890x33	VT660209160	VT660201160	VT660208160
15x	1146x967x70	1110x918x33	VT640209160	VT640201160	—
18x	1324x967x70	1288x918x33	VT930209160	VT930201160	—
21x	1586x967x70	1550x918x33	VT910209160	VT910201160	—
27x	2026x967x70	1990x918x33	VT920209160	VT920201160	—

A4/LETTER	EXT SIZE (MM)	INT SIZE (MM)	GREY FELT	BLUE FELT	RED FELT	BURGUNDY FELT	GREEN FELT
8x	967x706x70	918x670x33	VT690203160	VT690207160	VT690205160	VT690206160	VT690202160
12x	967x926x70	918x890x33	VT660203160	VT660207160	VT660205160	VT660206160	VT660202160
15x	1146x967x70	1110x918x33	VT640203160	VT640207160	VT640205160	VT640206160	VT640202160
18x	1324x967x70	1288x918x33	VT930203160	VT930207160	VT930205160	VT930206160	VT930202160
21x	1586x967x70	1550x918x33	VT910203160	VT910207160	VT910205160	VT910206160	VT910202160
27x	2026x967x70	1990x918x33	VT920203160	VT920207160	VT920205160	VT920206160	VT920202160

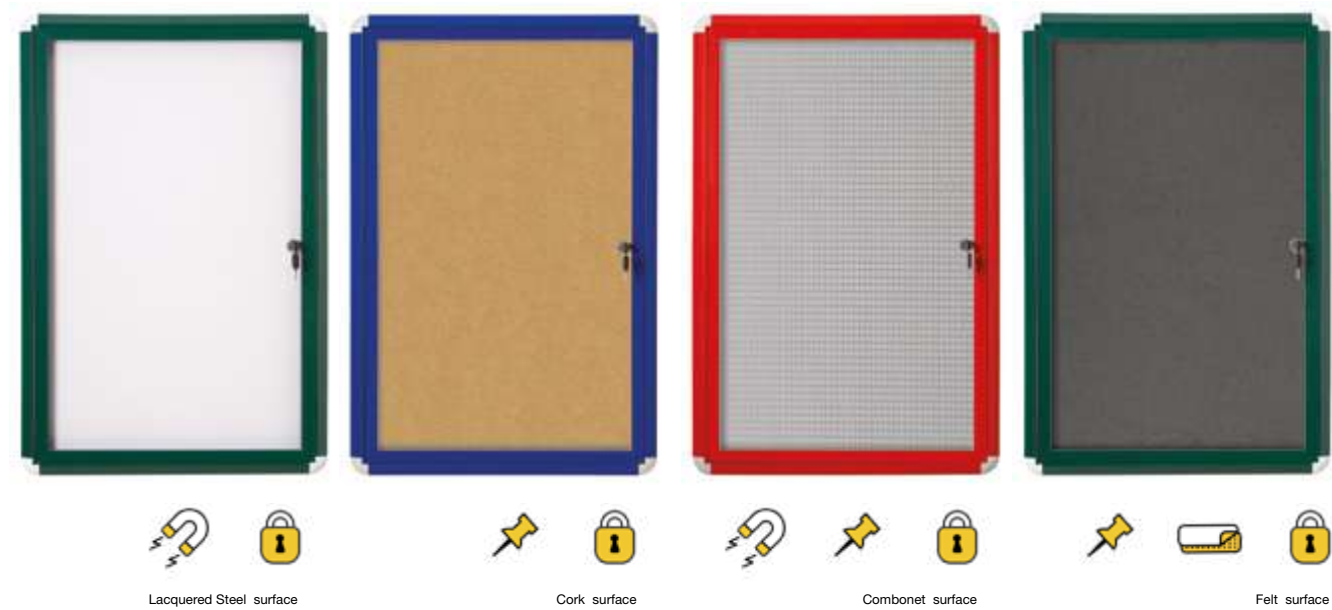

- GALLERY EXTRA**
Classic solution for displaying information
- Strong acrylic door gives excellent visibility to displayed material
 - Usable internal depth: 27mm; Total depth: 50mm
 - Surface: Lacquered steel, cork, combonet or felt (available in 5 different colours)
 - Simple yet stylish way to ensure the safety of displayed information
 - Lockable and supplied with 2 keys

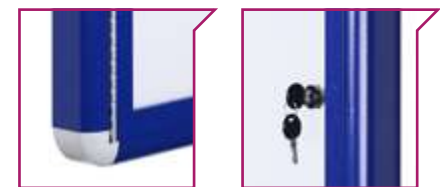

			LACQUERED STEEL			CORK		
N. OF DOORS	EXT SIZE (MM)	INT SIZE (MM)	BLUE FRAME	RED FRAME	GREEN FRAME	BLUE FRAME	RED FRAME	GREEN FRAME
1	610x915x50	503x812x27	VT630109729	VT6301097210	VT630109728	VT630101729	VT6301017210	VT630101728
1	915x915x50	812x812x27	VT660109729	VT6601097210	VT660109728	VT660101729	VT6601017210	VT660101728
2	1220x915x50	1034x812x27	VT640109729	VT6401097210	VT640109728	VT640101729	VT6401017210	VT640101728
2	1525x915x50	1340x812x27	VT910109729	VT9101097210	VT910109728	VT910101729	VT9101017210	VT910101728
3	1830x915x50	1566x812x27	VT920109729	VT9201097210	VT920109728	VT920101729	VT9201017210	VT920101728

			COMBONET			GREY FELT		
N. OF DOORS	EXT SIZE (MM)	INT SIZE (MM)	BLUE FRAME	RED FRAME	GREEN FRAME	BLUE FRAME	RED FRAME	GREEN FRAME
1	610x915x50	503x812x27	VT630108729	VT6301087210	VT630108728	VT630110729	VT6301107210	VT630110728
1	915x915x50	812x812x27	VT660108729	VT6601087210	VT660108728	VT660110729	VT6601107210	VT660110728
2	1220x915x50	1034x812x27	VT640108729	VT6401087210	VT640108728	VT640110729	VT6401107210	VT640110728
2	1525x915x50	1340x812x27	—	—	—	VT910110729	VT9101107210	VT910110728
3	1830x915x50	1566x812x27	—	—	—	VT920110729	VT9201107210	VT920110728



- GALLERY**
Classic solution for displaying information
- Strong acrylic door gives excellent visibility to displayed material
 - Usable internal depth: 27mm; Total depth: 50mm
 - Surface: Top quality cork or fabric
 - Gallery fabric's antracite colour frame will fit all decoration styles
 - Lockable and supplied with 2 keys



			CORK	FABRIC
NUMBER OF DOORS	EXT SIZE (MM)	INT SIZE (MM)	ALUMINIUM FRAME	ANTHRACITE ALUMINIUM FRAME
1	610x915x50	503x812x27	VT630101720	VT630103727
1	915x915x50	812x812x27	VT660101720	VT660103727
2	1220x915x50	1034x812x27	VT640101720	VT640103727
2	1525x915x50	1340x812x27	VT910101720	VT910103727
3	1830x915x50	1566x812x27	VT920101720	VT920103727



SUSTAINABILITY IS IN OUR DNA



EARTH ENCLOSE

Indoor Lockable board

- Strong acrylic door gives excellent visibility to displayed material
- Surface: Lacquered steel, cork or felt (available in 5 different colours)
- Usable internal depth: 18mm; Total depth: 35mm
- Lockable and supplied with 2 keys
- Cradle to Cradle Certified™ Silver: magnetic version

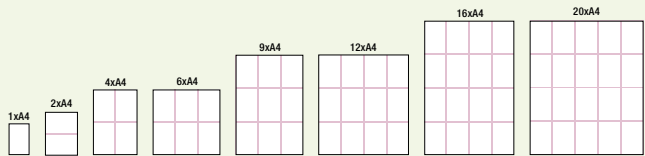

A4/LETTER	EXT SIZE (MM)	INT SIZE (MM)	LACQUERED STEEL	CORK
1x	280x367x35	230x317x18	RVT720109150	RVT720101150
2x	367x500x35	317x450x18	RVT810109150	RVT810101150
4x	500x674x35	450x624x18	RVT610109150	RVT610101150
6x	720x674x35	670x624x18	RVT620109150	RVT620101150
9x	720x981x35	670x931x18	RVT630109150	RVT630101150
12x	940x981x35	890x931x18	RVT660109150	RVT660101150
16x	940x1288x35	890x1238x18	RVT950109150	RVT950101150
20x	1160x1288x35	1110x1238x18	RVT740109150	RVT740101150

A4/LETTER	EXT SIZE (MM)	INT SIZE (MM)	GREY FELT	BLUE FELT	RED FELT	BURGUNDY FELT	GREEN FELT
1x	280x367x35	230x317x18	RVT720103150	RVT720107150	RVT720105150	RVT720106150	RVT720102150
2x	367x500x35	317x450x18	RVT810103150	RVT810107150	RVT810105150	RVT810106150	RVT810102150
4x	500x674x35	450x624x18	RVT610103150	RVT610107150	RVT610105150	RVT610106150	RVT610102150
6x	720x674x35	670x624x18	RVT620103150	RVT620107150	RVT620105150	RVT620106150	RVT620102150
9x	720x981x35	670x931x18	RVT630103150	RVT630107150	RVT630105150	RVT630106150	RVT630102150
12x	940x981x35	890x931x18	RVT660103150	RVT660107150	RVT660105150	RVT660106150	RVT660102150
16x	940x1288x35	890x1238x18	RVT950103150	RVT950107150	RVT950105150	RVT950106150	RVT950102150
20x	1160x1288x35	1110x1238x18	RVT740103150	RVT740107150	RVT740105150	RVT740106150	RVT740102150

COMPLETE YOUR ASSORTMENT
WITH OUR EARTH COLLECTION

WHITEBOARDS P. 24
PLANNERS P. 45
EASELS P. 69
ACCESSORIES P. 189



ENCLOSE

Robustly framed lockable board

- Strong acrylic door gives excellent visibility to displayed
- Usable internal depth: 18mm; Total depth: 35mm
- Surface: Lacquered steel, cork, combonet or felt (available in 5 different colours)
- Quality and versatility at an affordable price
- Lockable and supplied with 2 keys

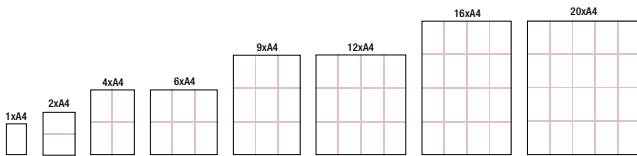

A4/LETTER	EXT SIZE (MM)	INT SIZE (MM)	LACQUERED STEEL	CORK	COMBONET
1x	280x367x35	230x317x18	VT720109150	VT720101150	VT720108150
2x	367x500x35	317x450x18	VT810109150	VT810101150	VT810108150
4x	500x674x35	450x624x18	VT610109150	VT610101150	VT610108150
6x	720x674x35	670x624x18	VT620109150	VT620101150	VT620108150
9x	720x981x35	670x931x18	VT630109150	VT630101150	VT630108150
12x	940x981x35	890x931x18	VT660109150	VT660101150	—
16x	940x1288x35	890x1238x18	VT950109150	VT950101150	—
20x	1160x1288x35	1110x1238x18	VT740109150	VT740101150	—

A4/LETTER	EXT SIZE (MM)	INT SIZE (MM)	GREY FELT	BLUE FELT	RED FELT	BURGUNDY FELT	GREEN FELT
1x	280x367x35	230x317x18	VT720103150	VT720107150	VT720105150	VT720106150	VT720102150
2x	367x500x35	317x450x18	VT810103150	VT810107150	VT810105150	VT810106150	VT810102150
4x	500x674x35	450x624x18	VT610103150	VT610107150	VT610105150	VT610106150	VT610102150
6x	720x674x35	670x624x18	VT620103150	VT620107150	VT620105150	VT620106150	VT620102150
9x	720x981x35	670x931x18	VT630103150	VT630107150	VT630105150	VT630106150	VT630102150
12x	940x981x35	890x931x18	VT660103150	VT660107150	VT660105150	VT660106150	VT660102150
16x	940x1288x35	890x1238x18	VT950103150	VT950107150	VT950105150	VT950106150	VT950102150
20x	1160x1288x35	1110x1238x18	VT740103150	VT740107150	VT740105150	VT740106150	VT740102150



INDUSTRIAL ULTRABRITE RANGE

Ready for visual efficiency?

A collection that ensures visual efficiency in the most challenging workplaces. There's a growth on the use of solutions that highlight visually communication material for managing operations.

Communicate important warnings, production guidelines, security and safety instructions with our Industrial Ultrabrite Range and verify the impact on productivity, quality and employee's safety.



WHITEBOARD



CORK BOARD



MAGNETIC LOCKABLE BOARD

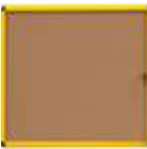

CORK LOCKABLE BOARD



TRIO WHITEBOARD



REVOLVER WHITEBOARD

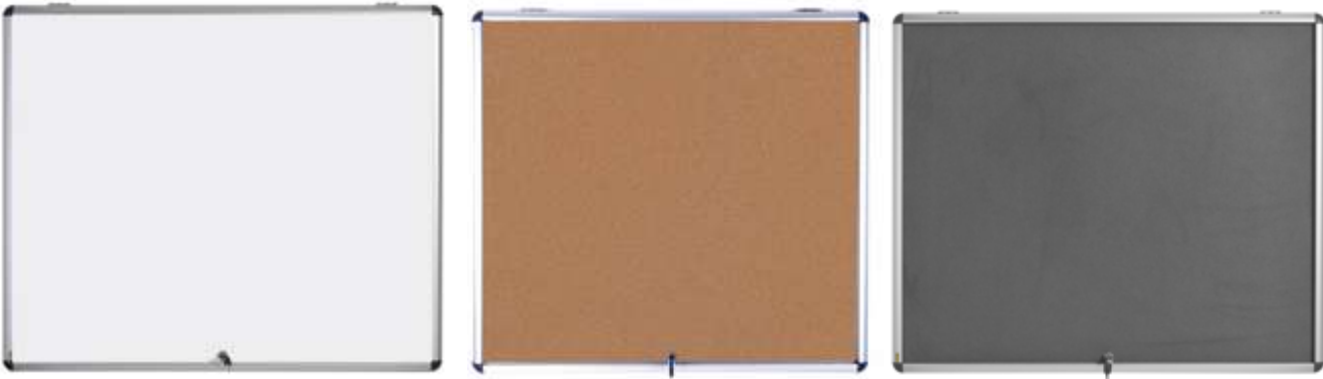

Lacquered Steel surface



Cork surface



Felt surface

ENCLORE TOP HINGED Robustly framed lockable board

- Strong acrylic door gives excellent visibility to displayed material
- Usable internal depth: 18mm; Total depth: 35mm
- Surface: Lacquered steel, cork or felt (available in 5 different colours)
- Vertical opening, ideal for corridors
- Lockable and supplied with 2 keys
- Large sizes supplied with 2 locks

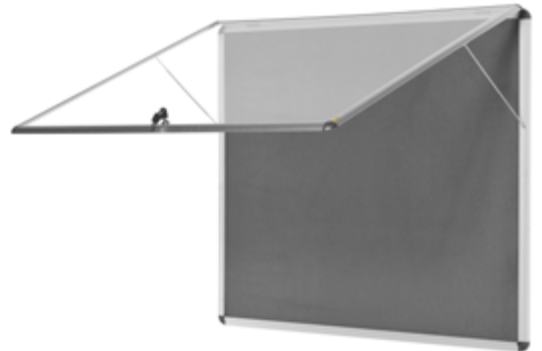
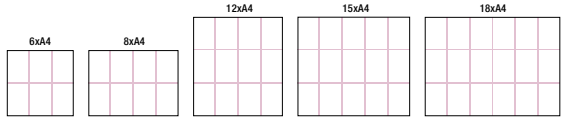

A4/LETTER	EXT SIZE (MM)	INT SIZE (MM)	LACQUERED STEEL	CORK
6x	706x653x35	656x603x18	VT340109150	VT340101150
8x	924x653x35	874x603x18	VT350109150	VT350101150
12x	953x924x35	903x874x18	VT370109150	VT370101150
15x	1142x953x35	1092x903x18	VT380109150	VT380101150
18x	1360x953x35	1310x903x18	VT390109150	VT390101150

A4/LETTER	EXT SIZE (MM)	INT SIZE (MM)	GREY FELT	BLUE FELT	RED FELT	BURGUNDY FELT	GREEN FELT
6x	706x653x35	656x603x18	VT340103150	VT340107150	VT340105150	VT340106150	VT340102150
8x	924x653x35	874x603x18	VT350103150	VT350107150	VT350105150	VT350106150	VT350102150
12x	953x924x35	903x874x18	VT370103150	VT370107150	VT370105150	VT370106150	VT370102150
15x	1142x953x35	1092x903x18	VT380103150	VT380107150	VT380105150	VT380106150	VT380102150
18x	1360x953x35	1310x903x18	VT390103150	VT390107150	VT390105150	VT390106150	VT390102150



INDUSTRIAL
VISCOM PRODUCTS FOR
CONTINUOUS IMPROVEMENT

REQUEST OUR INDUSTRIAL CATALOGUE TO YOUR SALES CONTACT

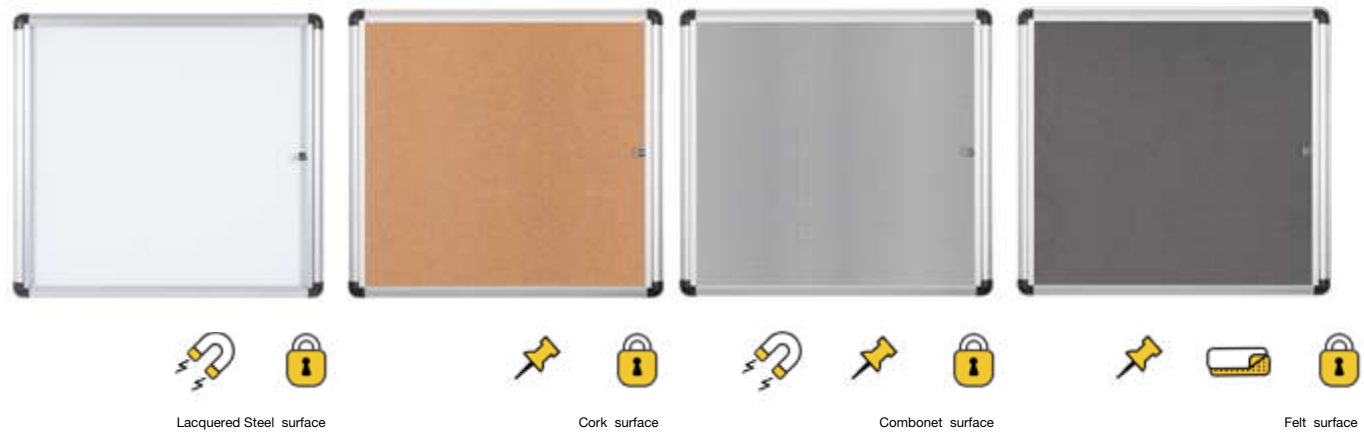

ENCLORE EXTRA
Slim and lightweight lockable board

- Acrylic door gives excellent visibility to displayed material
- Usable internal depth: 14mm; Total depth: 31mm
- Surfaces: Lacquered steel, cork, combonet or felt (5 different colours available)
- Aluminium Lockable board
- Lockable and supplied with 2 keys

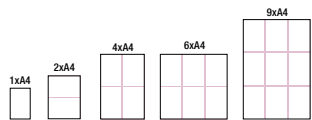

A4/LETTER	EXT SIZE (MM)	INT SIZE (MM)	LACQUERED STEEL	CORK	COMBONET
1x	270x357x31	230x317x14	VT720109690	VT720101690	VT720108690
2x	357x490x31	317x450x14	VT810109690	VT810101690	VT810108690
4x	490x664x31	450x624x14	VT610109690	VT610101690	VT610108690
6x	710x664x31	670x624x14	VT620109690	VT620101690	VT620108690
9x	710x971x31	670x931x14	VT630109690	VT630101690	VT630108690

A4/LETTER	EXT SIZE (MM)	INT SIZE (MM)	GREY FELT	BLUE FELT	RED FELT	BURGUNDY FELT	GREEN FELT
1x	270x357x31	230x317x14	VT720103690	VT720107690	VT720105690	VT720106690	VT720102690
2x	357x490x31	317x450x14	VT810103690	VT810107690	VT810105690	VT810106690	VT810102690
4x	490x664x31	450x624x14	VT610103690	VT610107690	VT610105690	VT610106690	VT610102690
6x	710x664x31	670x624x14	VT620103690	VT620107690	VT620105690	VT620106690	VT620102690
9x	710x971x31	670x931x14	VT630103690	VT630107690	VT630105690	VT630106690	VT630102690

ENCLORE BUDGET
Extra slim and ultra lightweight solution

- Acrylic door gives excellent visibility to displayed material
- Usable internal depth: 12mm; Total depth: 23mm
- Magnetic lacquered steel surface
- Cost effective design ideal for corridors and workplaces
- Lockable and supplied with 2 keys



A4/LETTER	EXT SIZE (MM)	INT SIZE (MM)	LACQUERED STEEL
1x	289x379x23	219x328x12	VT720109660
2x	527x354x23	455x303x12	VT810109660
3x	735x357x23	695x317x12	VT990109660
4x	515x689x23	443x638x12	VT610109660
6x	734x678x23	662x627x12	VT620109660
9x	734x983x23	662x932x12	VT630109660



OUTDOOR

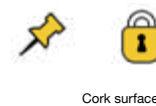

MASTERVISION OUTDOOR
Premium modern design aluminium outdoor Lockable board

- 4mm thick toughened glass on the 4x to 12x sizes
- Strong exterior acrylic on the 16x and 20x sizes
- The frame design and back of steel prevents dust
- Usable internal depth: 18mm; Total depth: 57mm
- Surfaces: Lacquered steel or cork
- Wall mounting system doesn't allow contact with wall preventing moisture
- Lockable and supplied with 2 keys
- Not being waterproof, should only be placed in covered areas



A4/LETTER	EXT SIZE (MM)	INT SIZE (MM)	LACQUERED STEEL	CORK
4x	596x688x57	450x624x18	VT610209760	VT610201760
6x	816x688x57	670x624x18	VT620209760	VT620201760
9x	816x995x57	670x931x18	VT630209760	VT630201760
12x	1036x995x57	890x931x18	VT660209760	VT660201760
16x	1036x1302x57	890x1238x18	VT950109760	VT950101760
20x	1256x1302x57	1110x1238x18	VT740109760	VT740101760

WEATHER PROOF

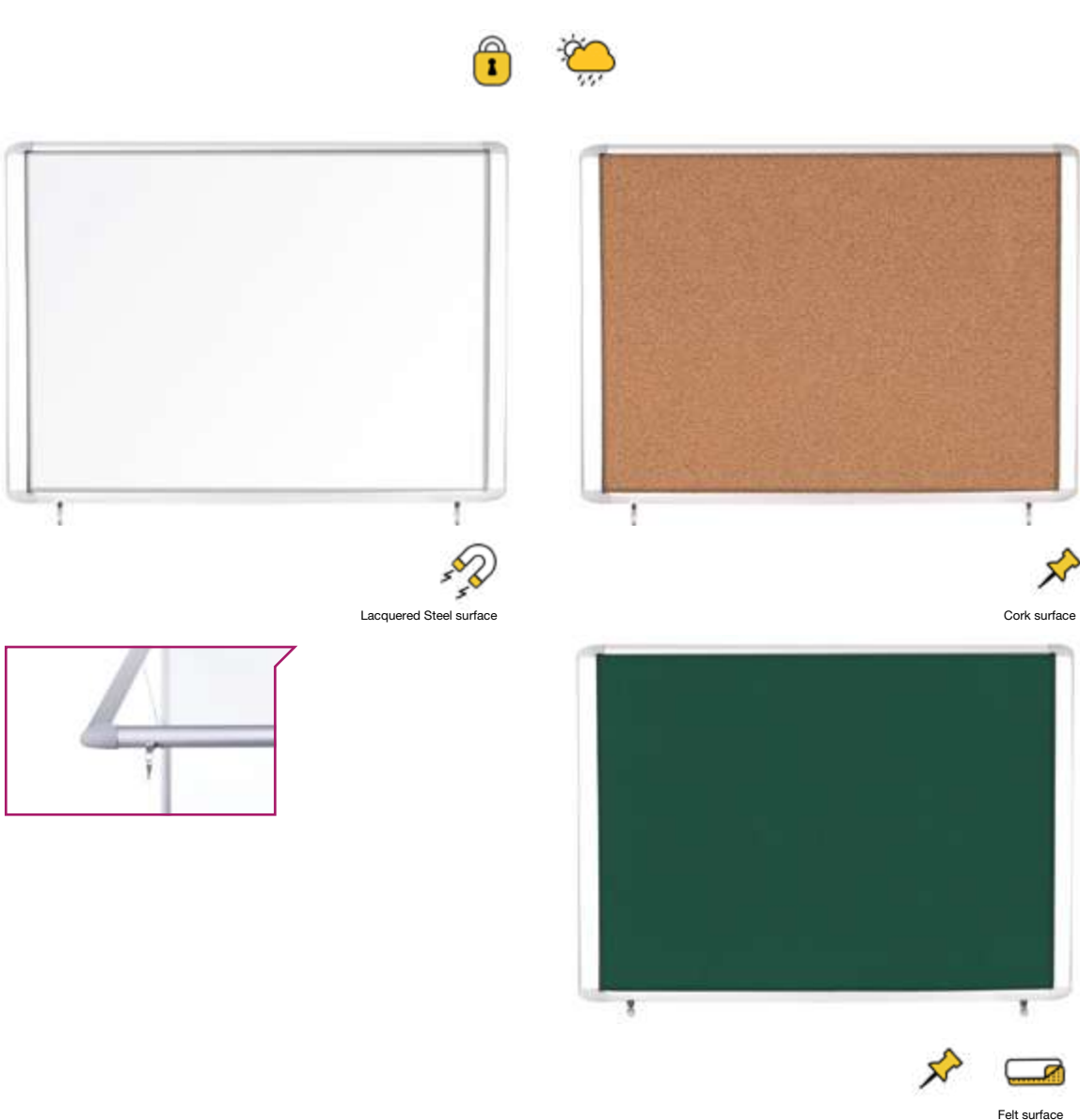

MASTERVISION WEATHER PROOF TOP HINGED
Premium modern design aluminium outdoor Lockable board

- Construction according to IP55 - EN60529 requirements
- 4mm thick toughened glass for increased safety – Acrylic door for larger sizes $\geq 12 \times A4$
- Full-length rubber seal and steel back to prevent dust and water infiltration
- Usable internal depth: 18mm; Total depth: 59mm
- Vertical opening
- Surfaces: Lacquered steel, cork or felt (available in 5 different colours)
- Wall mounting system doesn't allow contact with wall preventing moisture
- Lockable and supplied with 2 keys

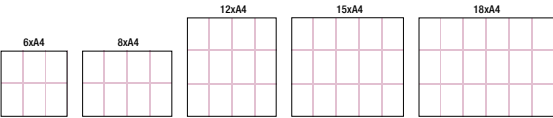

A4/LETTER	EXT SIZE (MM)	INT SIZE (MM)	LACQUERED STEEL	CORK
6x	804x681x59	656x603x18	VT340609760	VT340601760
8x	1012x681x59	874x603x18	VT350609760	VT350601760
12x	1012x981x59	874x903x18	VT370609760	VT370601760
15x	1230x981x59	1092x903x18	VT380609760	VT380601760
18x	1448x981x59	1310x903x18	VT390609760	VT390601760

A4/LETTER	EXT SIZE (MM)	INT SIZE (MM)	GREY FELT	BLUE FELT	RED FELT	BURGUNDY FELT	GREEN FELT
6x	804x681x59	656x603x18	VT340603760	VT340607760	VT340605760	VT340606760	VT340602760
8x	1012x681x59	874x603x18	VT350603760	VT350607760	VT350605760	VT350606760	VT350602760
12x	1012x981x59	874x903x18	VT370603760	VT370607760	VT370605760	VT370606760	VT370602760
15x	1230x981x59	1092x903x18	VT380603760	VT380607760	VT380605760	VT380606760	VT380602760
18x	1448x981x59	1310x903x18	VT390603760	VT390607760	VT390605760	VT390606760	VT390602760



MASTERVISION POST MOUNT TOP HINGED WEATHER PROOF
Premium modern design aluminium outdoor Lockable board

- Construction according to IP55 - EN60529 requirements
- 4mm thick toughened glass for increased safety – Acrylic door for larger sizes $\geq 12 \times A4$
- Full-length rubber seal and steel back to prevent dust and water ingress
- Usable internal depth: 18mm; Total depth: 59mm
- Metal post structure
- Surfaces: Lacquered steel, cork or felt (available in 5 different colours)
- Floor fixings not included
- Lockable and supplied with 2 sets of keys

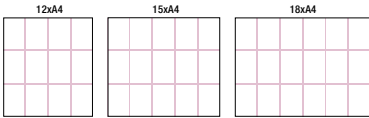

			POST MOUNT		SUNKEN POST MOUNT	
A4/LETTER	EXT SIZE (MM)	INT SIZE (MM)	LACQUERED STEEL	CORK	LACQUERED STEEL	CORK
12x	1012x981x59	903x874x18	OMB370209760	OMB370201760	OMS370209760	OMS370201760
15x	1230x981x59	1092x903x18	OMB380209760	OMB380201760	OMS380209760	OMS380201760
18x	1448x981x59	1310x903x18	OMB390209760	OMB390201760	OMS390209760	OMS390201760

			POST MOUNT				
A4/LETTER	EXT SIZE (MM)	INT SIZE (MM)	GREY FELT	BLUE FELT	RED FELT	BURGUNDY FELT	GREEN FELT
12x	1012x981x59	903x874x18	OMB370203760	OMB370207760	OMB370205760	OMB370206760	OMB370202760
15x	1230x981x59	1092x903x18	OMB380203760	OMB380207760	OMB380205760	OMB380206760	OMB380202760
18x	1448x981x59	1310x903x18	OMB390203760	OMB390207760	OMB390205760	OMB390206760	OMB390202760

			SUNKEN POST MOUNT				
A4/LETTER	EXT SIZE (MM)	INT SIZE (MM)	GREY FELT	BLUE FELT	RED FELT	BURGUNDY FELT	GREEN FELT
12x	1012x981x59	903x874x18	OMS370203760	OMS370207760	OMS370205760	OMS370206760	OMS370202760
15x	1230x981x59	1092x903x18	OMS380203760	OMS380207760	OMS380205760	OMS380206760	OMS380202760
18x	1448x981x59	1310x903x18	OMS390203760	OMS390207760	OMS390205760	OMS390206760	OMS390202760

POSTER DISPLAY

Designed to display information, promotions, signs, and posters. Our poster display products provide a level of protection to your communication materials; allowing for public display while keeping documents intact.



SNAP DISPLAY
Easy to use and to update information

- Aluminium frames snap open for quick information change
- Clear plastic cover protects contents
- Wallmount frame available A1 to A4
- Supplied with wall fixations

PAPER SIZE	REFERENCE
A4	VT720415370
A3	VT560415370
A2	VT610415370
A1	VT460415370



SNAP DISPLAY STAND
Easy to use and to update information

- Aluminium frames snap open for quick information change
- Clear plastic cover protects contents
- Stand available separately to use with the existing poster frames - A4 and A3 size
- Stand with adjustable height, 1150 - 1750mm with A4 frame measures included

PAPER SIZE	REFERENCE
A4	SUP0302
A3	SUP0402



CURLED SNAP DISPLAY
Snap display with curled corners

- Aluminium frames snap open for quick poster change
- Clear plastic cover protects contents
- Wallmount frame available in A0 to A5
- Horizontal or vertical frame fixation
- Supplied with wall fixations

PAPER SIZE	REFERENCE
A5	VT840415280
A4	VT720415280
A3	VT560415280
A2	VT610415280
A1	VT460415280
A0	VT060415280



CURLED SNAP DISPLAY WITH STAND
Robust structure and easy to use

- Aluminium frames snap with curled corners open for quick poster change
- Clear plastic cover protects contents
- Stand available with A4 and A3 frames
- Landscape or portrait frame fixation

PAPER SIZE	REFERENCE
A4	SUP3101
A3	SUP3102



SNAP DISPLAY POST MOUNTING
Easy to use and to update information

- Ideal to display information, signs and directions
- Aluminium frames snap open for quick information change
- Clear plastic cover protects contents
- Information stand with 4 A4 snap displays included

PAPER SIZE	REFERENCE
4 x A4	SUP3310



A FRAME POSTER FRAME
Free standing double sided clip frame

- Ideal for use in any public space
- Spring loaded snap frames enable easy poster change
- Satin anodised aluminium frame
- Folds flat for storage and to aid carrying
- Available in a range of three sizes

PAPER SIZE	REFERENCE
A2	DKT60303032
A1	DKT40303032
A0	DKT70303032

LETTER BOARDS

With a choice of letters in different sizes, you can give a great first impression to your visitors and clients. Letter Boards are ideal to use in public spaces to welcome, display directions, or customize short messages in a pleasant and elegant fashion.

LETTER BOARD WOOD FRAME

Elegant oak finish frame, perfect for displaying information

- Welcome and reception boards are the best way to receive visitors and clients
- Black vinyl grooved surface provides a crisp background for the white letters
- Wall fastening kit included

SIZE (MM)	FORMAT	REFERENCE
600x450	Landscape	LEM0203233
600x900	Portrait	LEM0303233

LETTER BOARD ALUMINIUM FRAME

Professional and easy-to-read message board

- Sturdy black aluminium frame with black and silver corners
- Easy-to-use, black vinyl surface guides letters along the precision grooves
- Available in landscape and portrait
- Wall fastening kit included

SIZE (MM)	FORMAT	REFERENCE
600x450	Landscape	LET02011810
600x900	Portrait	LET03011810

LETTER BOARD WITH BLACK STAND

Letter board landscape or portrait with stand

- Heavy duty steel black stand
- Sold with the board or not
- Available for the letter board aluminium frame

BLACK STAND - SIZE: MIN.1020 MAX. 1700
SUP0601

LETTER BOARD WITH BLACK STAND		
SIZE (MM)	ALUMINIUM FRAME	BLACK FRAME
600x450	SUP1901	SUP0101
600x900	SUP2001	SUP0201

IN & OUT BOARD COMBO

Perfect for displaying staff schedules

- 1/3 letter board & 2/3 magnetic dry erase in&out aluminium frame
- Slim anodised aluminium frame
- Aluminium pen tray simply clips onto frame in any position
- Wall fastening kit included

SIZE (MM)	REFERENCE
600x450	GA0287170
900x600	GA0388170

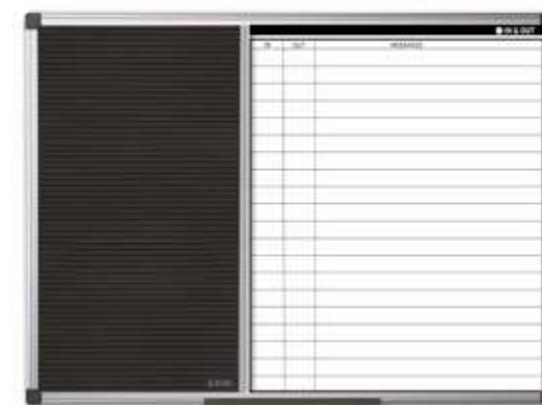
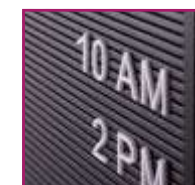

SIGNS

These durable and easy-to-update directional displays are ideal for coordinating the flow of traffic or displaying short messages for visitors.

DESK SIGN

Simple and effective dry erase desk sign

- Slider system to use with card or paper inserts
- Easy to update at any time
- Dry erase surface available
- Anodized aluminium housing

SIZE (MM)	REFERENCE
205x50	NPL01011

TRADITIONAL DESK SIGN

Traditional desk plate for interchangeable letter

- Display names in a neat and uniform way
- Easy to read, easy to change
- Anodized aluminium housing

SIZE (MM)	REFERENCE
205x50	NPL01021

DOOR AND WALL SIGNS

Versatile range of DIY sign holders ideal to mount on doors or wall

- Slider system to use with card or paper inserts
- Easy to update at any time
- Can be used any kind of paper or cardboard under the transparency
- Available in a range of useful sizes to suit application

SIZE (MM)	REFERENCE
150x150	NPL04013
205x50	NPL01013
215x150	NPL05013
235x75	NPL02013
235x100	NPL03013

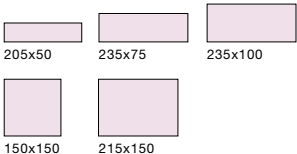

QUICK CHANGE SIGNGS

Flexible low cost signage with snap frames for quick and easy updating

- Snap frames hold cards and paper signs
- Anti-glare cover to protect information
- Available in a range of practical sizes
- Ideal to identify rooms and offices in dynamic spaces
- To fix or glue on walls or doors

SIZE (MM)	REFERENCE
148x50	NPL06034
148x105	NPL07034
210x148	NPL09034
297x105	NPL08034
297x210	NPL10034

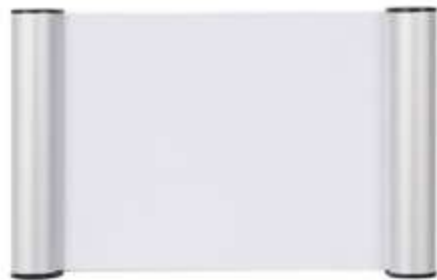
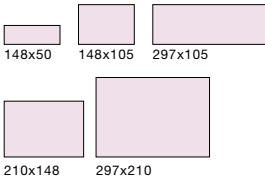



LEAFLET HOLDER
Free standing leaflet holder

- Angled A4 leaflet holder
- Acrylic tray supplemented with brushed steel stand
- Sturdy free standing solution for many applications
- Height of 1400mm

PAPER SIZE	REFERENCE
A4	SIG03080606



ADJUSTABLE STAND
Adjustable height double sided

- Eye-catching sign will catch the attention of passers-by
- Distance between aluminium holders is adjustable to match displayed information
- Clamps in rounded anodised aluminium 30cm width and adjustable height

PAPER SIZE	REFERENCE
A4	SIG03030303

industrial desk

standing desk with a magnetic whiteboard



REQUEST OUR **INDUSTRIAL CATALOGUE** TO YOUR SALES CONTACT

FLOOR SAFETY SIGNS

Free standing brightly coloured signs

- Available in octagonal and arrow shapes
- The signs have incorporated drywipe surfaces
- Adjustable and versatile visual communication tools
- It can display warnings and directions, in any way, to guide people



DESIGN	YELLOW	RED
ARROW	SIG01010909	—
OCTOGONAL	—	SIG08071010

FLOOR SIGNS

Free standing shaped signs

- Available in octagonal, rectangular and arrow shapes
- Adjustable height
- Arrow sign has angle adjustment, useful for directing up/down stairs
- Horizontal and rectangular sign includes a range of 14 standard signs in English and are not drywipe
- Arrow and octagonal signs have incorporated drywipe surfaces



Please Wait To Be Seated	Caution Wet Floor	Smoking In Designated Areas Only
Authorized Personnel Only	Section Closed	Smoking Permitted In This Area Only
Meeting In Progress	Welcome Please Register	Please Watch Your Step
Please Seat Yourself	No Smoking	Please Order Here

7 cardboards with 14 standard signs are included with Rectangular Sign

DESIGN	GREY	BLACK
ARROW	SIG01010202	SIG01010101
RECTANGLE HORIZONTAL	SIG05050202	SIG05050505
RECTANGLE VERTICAL	SIG07060202	SIG07060101
OCTOGONAL	SIG08070202	SIG08070101



DISPLAY STRUCTURES

Consider Display Structures as an efficient source in keeping colleagues updated on project schedules, production metrics, and individual responsibilities.

With each of these products, you have a larger area to display and write information, whether you choose a wall mount or a free-standing solution.



FLIPPING BOARDS SYSTEM

Rotating boards to display safety information and production indicators

- Wall mounted structure for 6 boards
- Easy flip system with double sided boards
- Boards are available in a choice of magnetic, cork and felt surfaces
- Choose the same surface or mix it according to your needs



REFERENCE
RPA01001



COMPLETE YOUR FLIPPING SYSTEM WITH OUR WRITING AND NOTICE BOARDS



Ceramic surface

Lacquered Steel surface



Cork surface

Felt surface

SIZE (MM)	CERAMIC	LACQUERED STEEL	CORK	GREY FELT	BLUE FELT
900x600	CR0602750	MA0314750	CA033750	FA0342750	FA0343750
900x900	CR4102750	MA4114750	CA413750	FA4142750	FA4143750



WALL RAIL SYSTEM

- White aluminium wall rail system**
- Track solution for hanging different presentation supports
 - Available in two different lengths adaptable to different areas
 - Rail with two sliding channels and one top channel allows boards to pass in front or behind each other
 - Aluminium rails can be easily cut to desired length

SIZE (MM)	REFERENCE
1200	RS010201
2400	RS020202



COMPLETE YOUR WALL RAIL SYSTEM WITH OUR FLIPCHARTS AND BOARDS



SIZE (MM)	FLIPCHART
1050x760	EA8012225

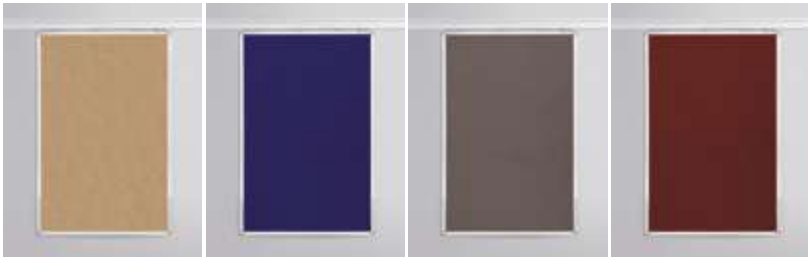

SIZE (MM)	CERAMIC	LACQUERED STEEL	NON-MAGNETIC	CORK	GREY FELT	BLUE FELT	BURGUNDY FELT
900x600	CR0601226	MA0307226	MA0312226	CA031226	FA0342226	FA0343226	FA0333226
1200x900	CR0801226	MA0507226	MA0512226	CA051226	FA0542226	FA0543226	FA0533226
1800x1200	CR1201226	MA2707226	MA2712226	CA271226	FA2742226	FA2743226	FA2733226

INFORMATION BOARD

- High flexible visual communication board**
- Rotating structure with three or four boards
 - Lacquered steel surface
 - Flexible structure with a large communication area
 - Available in fixed or mobile version

BOARD SIZE (MM)	STRUCTURE	N. OF BOARDS	REFERENCE
650x910	Mobile	3	EA673217
		4	EA673117
	Fixed	3	EA903217
		4	EA903117

MAYA TRIO WHITEBOARD WITH STRUCTURE

- Space saving multi-surface dry erase boards**
- Large writing area thanks to double-sided boards
 - Robust and durable structure
 - Magnetic steel dry erase surface
 - Optional lacquered steel with cork notice board on front faces
 - Available in fixed and mobile structure

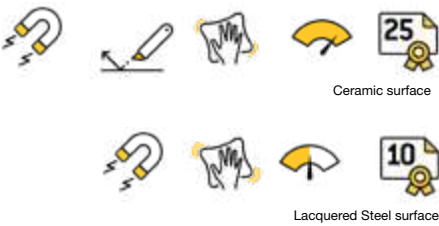

FIXED	CLOSED SIZE (MM)	OPEN SIZE (MM)	CERAMIC	LACQUERED STEEL	LACQUERED STEEL / CORK
Fixed	1500x1000	3000x1000	TS03011170	TS03041170	TS03051170
	1800x1200	3600x1200	TS09011170	TS09041170	TS09051170
	2000x1000	4000x1000	TS05011170	TS05041170	TS05051170
Mobile	1500x1000	3000x1000	TS03012170	TS03042170	TS03052170
	1800x1200	3600x1200	TS09012170	TS09042170	TS09052170
	2000x1000	4000x1000	TS05012170	TS05042170	TS05052170





EXHIBITION & TRAINING

These boards are ideal to display systems and accessories to conduct successful exhibitions, workshops and training for all type of audiences, encouraging participants to get involved.

Additionally noise absorption solutions were specially designed for space optimization and to increase acoustic comfort.

EXHIBITION SYSTEMS

Lightweigh, portable and easy to set up, freestanding Exhibition Systems are ideal for creating large displays.

These systems have the advantage to be reconfigured or extended at any time for your hotel reception, office, trade show or even school.

ADVANCED DISPLAY SYSTEM

Modular exhibition and display system

- Ideal to create large semi-permanent displays
- Substantial aluminium support
- Adjustable height of each display panel
- Variety of surfaces available: blue or grey felt, cork and whiteboard
- The system can be reconfigured or extended at any time



STRUCTURE BARS	REFERENCE
2	DSP070423

SIZE (MM)	CERAMIC	LACQUERED STEEL	CORK	GREY FELT	GREY FELT / BLUE FELT	BLUE FELT
900x600	DSP031112	DSP030712	DSP030112	DSP030612	DSP030512	DSP030312
1200x900	DSP051112	DSP050712	DSP050112	DSP050612	DSP050512	DSP050312
1800x900	DSP071112	DSP070712	DSP070112	DSP070612	DSP070512	DSP070312
1800x1200	DSP271112	DSP270712	DSP270112	DSP270612	DSP270512	DSP270312

SLIM DISPLAY SYSTEM

Modular exhibition and display system

- Adjustable mounting height of each display panel
- Choice of surfaces including felt, whiteboard or cork
- System can be reconfigured or extended at any time with more boards and feet bars
- For security reasons, the feet central structure must have a stabilising bar



CENTRAL FEET STRUCTURE (1 BAR + 2 FEET)		
STABILISING BAR (MM)	FEET SIZE (MM)	REFERENCE
1200	1850x560	DSP402041
1500	1850x560	DSP402141
1800	1850x560	DSP400441

SIDE EXTENSION FOOT	
SIZE (MM)	REFERENCE
1850x560	SUP3401



SLIM DISPLAY - DOUBLE SIDED BOARDS						
SIZE (MM)	CERAMIC	LACQUERED STEEL	CORK	GREY FELT	GREY FELT / BLUE FELT	BLUE FELT
600x900	DSP031131	DSP030731	DSP030131	DSP030631	DSP030531	DSP030331
900x1800	DSP071131	DSP070731	DSP070131	DSP070631	DSP070531	DSP070331
1200x900	DSP051131	DSP050731	DSP050131	DSP050631	DSP050531	DSP050331
1200x1800	DSP271131	DSP270731	DSP270131	DSP270631	DSP270531	DSP270331
1500x1200	DSP121131	DSP120731	DSP120131	DSP120631	DSP120531	DSP120331

SHOWBOARD EXHIBITION SYSTEM

Lightweight folding and easy assembly display system

- Plastic framed panels are hinged
- Available in table top or full height system
- Blue loop nylon facing to one side, grey on reverse



BOARD SIZE (MM)	COLOUR	QUANTITY	REFERENCE
600x900	Blue / Grey	3	DSP330513
		6	DSP330516
		7	DSP330517



6 panels

NOISE ABSORPTION COLLECTION

IDEAL FOR THE MODERN OFFICE ADOPTING
AN OPEN WORKSPACE PHILOSOPHY

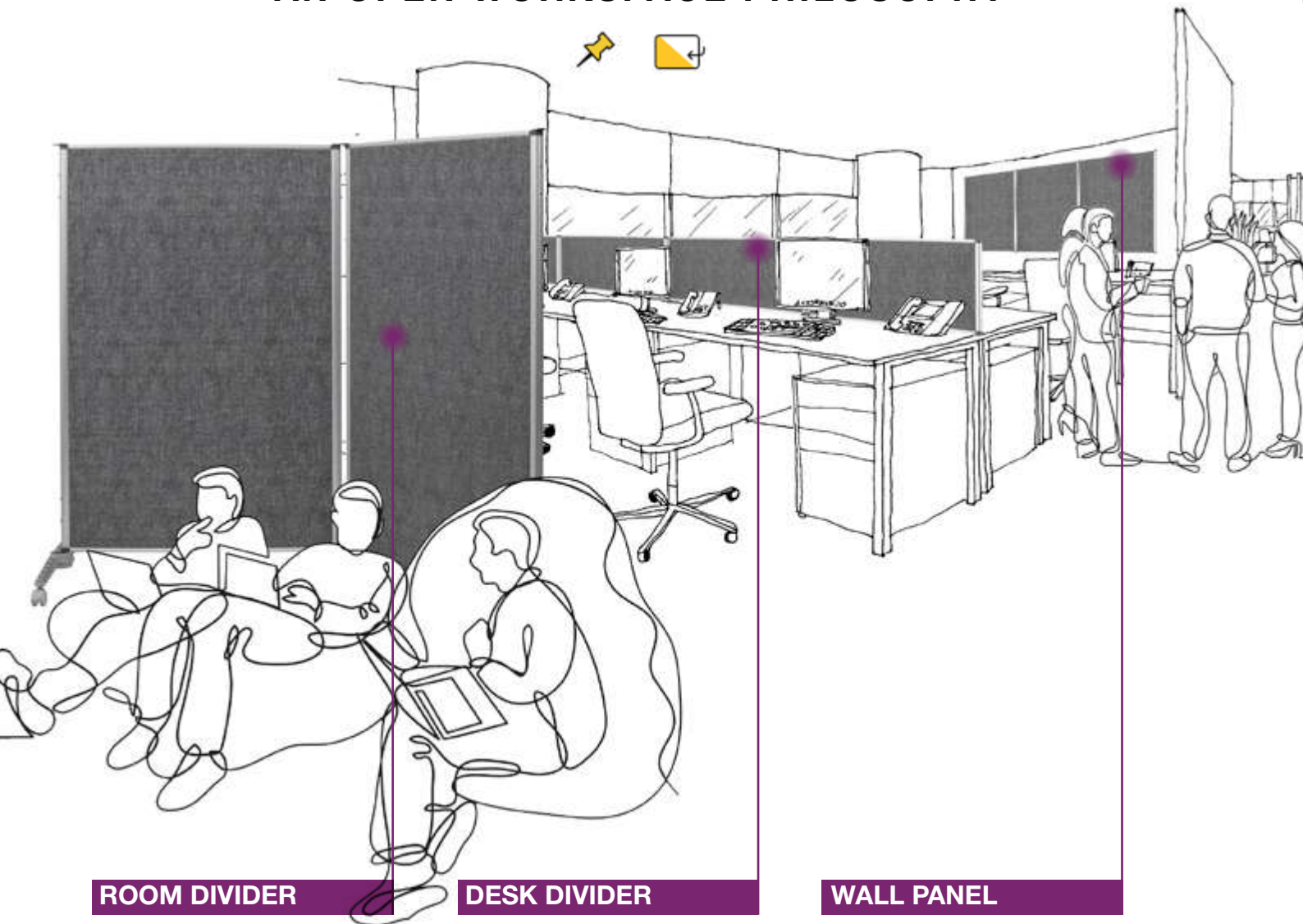

ROOM DIVIDER

Create structure and privacy
in any office/room



SIZE (MM)	REFERENCE
1000x1500	SPD360101841

DESK DIVIDER

Ideal to divide desks when there
is reduced space available

Desktop privacy in busy offices
with significant ambient noise



SIZE (MM)	REFERENCE
900x350	SPD370103841
1200x450	SPD450103841

WALL PANEL

A wall panel that allows achieving
acoustic improvement in specific areas

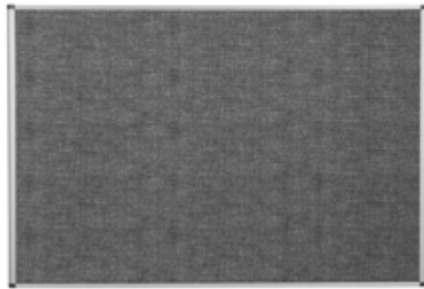

SIZE (MM)	REFERENCE
600x450	SPD020102841
900x600	SPD030102841
1200x900	SPD050102841
1500x1200	SPD120102841
1800x1200	SPD270102841
2400x1200	SPD210102841

MODERATION

Comprised of lightweight,
portable, and easy to erect
mobile display boards,
the Moderation line offers
an effective solution for
workshops and group
brainstorming sessions.
Moderation boards are
equipped with accessories
and a versatile folder system
for enhanced displays
and presentations.

BUSINESS BOARDS

Boards with a robust construction and elegant design

- Mobile moderation board
- Strong aluminium frame panel
- Available in 2 types of surfaces: cork and felt (blue and grey)
- Very easy to carry (bag included) and store
- Available with a foldable and unfoldable version



FOLDABLE			
SIZE (MM)	CORK	GREY FELT	BLUE FELT
1200x1500	MOD01052662	MOD01032662	MOD01012662

UNFOLDABLE			
SIZE (MM)	CORK	GREY FELT	BLUE FELT
1200x1500	MOD15052662	MOD15032662	MOD15012662



BI-OFFICE
FOLDING SYSTEM

Our folding system is the most versatile in the market, making our products multi-functional

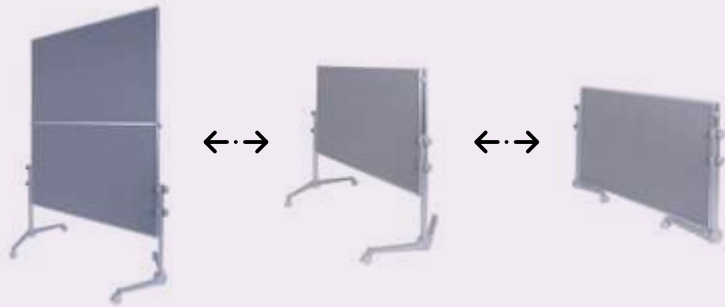

CHOICE BOARDS

Smart and economical solution for regular use

- Simple and easy to use
- Double sided surface
- Smooth felt surface available in a choice of blue and grey
- Easy to carry (bag included) and store
- Available in foldable and unfoldable versions, fixed or mobile



FOLDABLE			
SIZE (MM)	STRUCTURE	GREY FELT	BLUE FELT
1200x1500	Fixed	MOD01031661	MOD01011661
	Mobile	MOD01035661	MOD01015661

UNFOLDABLE			
SIZE (MM)	STRUCTURE	GREY FELT	BLUE FELT
1200x1500	Fixed	MOD15031661	MOD15011661
	Mobile	MOD15035661	MOD15015661



EARTH BOARDS

Environmental friendly board, made from recycled materials

- Structure made with recycled aluminium
- Recycled cork surface
- Double sided surface
- Simple and easy to use
- Easy to carry (bag included) and store
- Available in foldable and unfoldable versions, fixed or mobile



COMPLETE YOUR ASSORTMENT
WITH OUR EARTH COLLECTION

WHITEBOARDS P. 24

EASELS P. 69

LOCKABLE BOARDS P. 124

ACCESSORIES P. 189

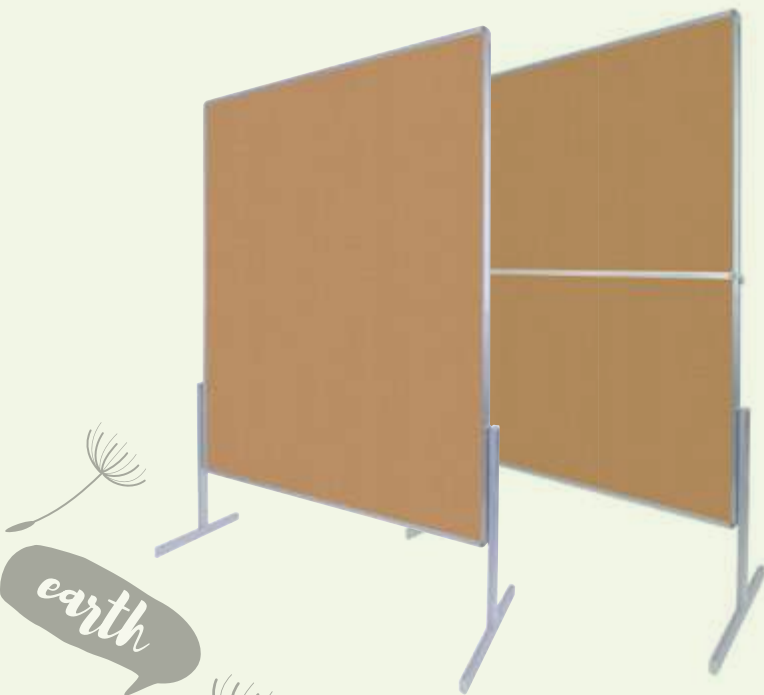

CORK			
SIZE (MM)	STRUCTURE	FOLDABLE	UNFOLDABLE
1200x1500	Fixed	MOD01053663	MOD15053663
	Mobile	MOD01055663	MOD15055663

PAPER HOLDER

Ideal storage for training paper

- With an open storage tube
- With wheels for full mobility
- Paper holder with 180mm diameter and 1200x900x500mm in total structure size
- Paper roll available in two colours: beige and white
- Paper roll with 80 g/m2, 100 sheets, 1400x1100mm

PAPER HOLDER	
MOD0606	

PAPER	REFERENCE
Beige	MOD0707
White	MOD0808



PRESENT WITH
SUSTAINABLE
PRODUCTS

EARTH Collection

More information on page 79



JUNIOR

This collection is all about multicoloured boards and frameless laptop boards to explore teaching and learning possibilities, while motivating children in classrooms and playground activities. Our products were designed to keep kids concentrated and make them excited to learn.

SCHOOLMATE BOARDS

Multicoloured drywipe and pin boards

- Brightly coloured plastic frame
- Choice of magnetic coated steel drywipe surface, blue felt or cork with rubber coloured spots
- Whiteboard version supplied with plastic pen tray with edges protection
- Rounded corners for increased safety
- Supplied with wall fixings

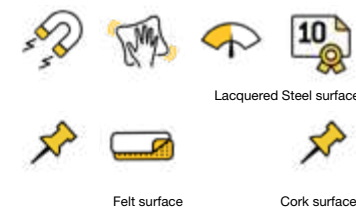

SIZE (MM)	LACQUERED STEEL	BLUE FELT	CORK
600x450	MB0407866	FB0443866	SF041408866
900x600	MB0707866	FB0743866	SF131408866

SCHOOLMATE LAPTOP BOARDS

Multicoloured hand held whiteboards

- Brightly coloured plastic frame
- Double sided drywipe whiteboard
- Plain on one side and gridded on reverse
- Rounded corners for increased safety
- Gridded side has a magnetic surface

FRAME	SIZE (MM)	REFERENCE
Red	297x210	MB8039206
	420x297	MB8139206
Blue, Yellow, Red, Green	297x210	MB8039866
	420x297	MB8139866

FRAMELESS LAPTOP BOARDS

Hand held whiteboards for use in classrooms

- Lightweight frameless design
- Double sided drywipe surface
- Rounded corners for increased safety
- Complete version available with marker
- Easily washable boards in A3 and A4 sizes

SIZE (MM)	REFERENCE
297x210 (A4)	MB8012397
420x297 (A3)	MB8112397

FRAMELESS LAPTOP CHALKBOARD

Hand held chalkboard for use in classrooms

- Lightweight frameless design
- Double sided washable surface
- Rounded corners for increased safety
- Complete version available with chalk and sponge eraser
- Available in A3 and A4 sizes

SIZE (MM)	REFERENCE
297x210 (A4)	MB8025397
	MB8025397R
420x297 (A3)	MB8125397
	MB8125397R

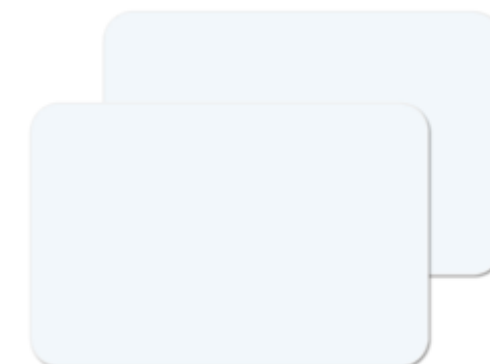
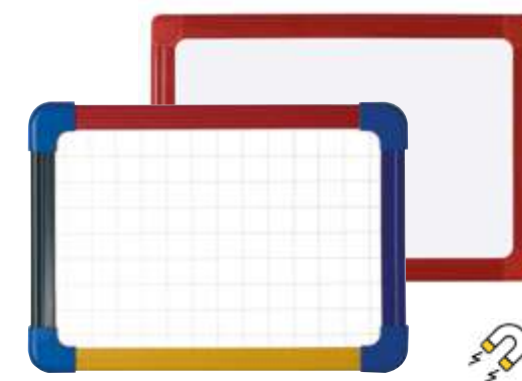



CREATION STATION SCHOOLMATE

Multicoloured mobile easel

- Magnetic or Non-Magnetic surface with extra sturdy construction
- Coloured aluminium frame with round plastic corners
- Flipchart pad hangers
- Full length aluminium pen tray included



SCHOOLMATE EASEL

Multicoloured early years easel

- Brightly coloured plastic trim
- Reinforced structure ideal for school environment
- Supplied with handy pots
- Double sided for dual use
- Lacquered steel surface to use with any drywipe marker



SCHOOLMATE DESKTOP

Multicoloured lacquered steel desktop

- Double sided for dual use
- Brightly coloured aluminium frame
- Magnetic surface to use with any drywipe marker
- One side square gridded, other side plain surface
- Folds for low space occupation when not in use

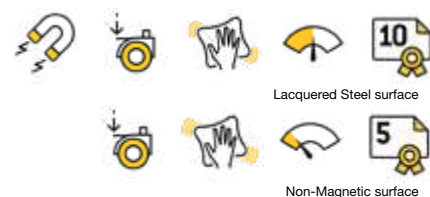

SIZE (MM)	LACQUERED STEEL	NON-MAGNETIC
750x1490	EA49145026	EA49125026



SIZE (MM)	LACQUERED STEEL
835x1040	DKT8001866



SIZE (MM)	LACQUERED STEEL
600x450	DKT10201011



Different colours available under request

3-4 years	25 cm size 1	4-6 years	30 cm size 2	6-10 years	35 cm size 3	10-12 years	40 cm size 4	+14 years	45 cm size 5
-----------	--------------	-----------	--------------	------------	--------------	-------------	--------------	-----------	--------------

Flex Chair

DESIGN PIECE OF SCHOOL FURNITURE PRODUCED IN PORTUGAL

High-density polypropylene material

- Ergonomic and comfortable
- Flexible and resistant
- Very lightweight
- Washable and waterproof
- Stackable for better storage

powered by
Bi-Bright
www.bibright.com



VISUAL COMMUNICATION FOR EDUCATION

As an experienced and specialized viscom manufacturer, we carry out continuous developments to assure the most efficient range to fit educational, training and conference environments and make communication easy.

FUN, PRACTICAL AND MODERN



ACCESSIBLE TO ALL



KEEPING IT ORGANIZED

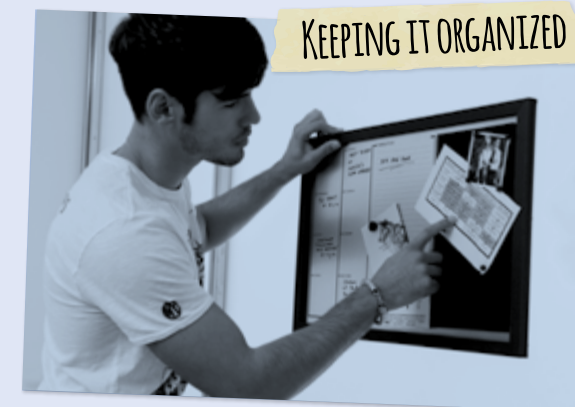

IN EVERY MOMENT



USING THE IDEAL ACCESSORIES



EDUCATION
FUN, PRATICAL AND
MODERN LEARNING



REQUEST OUR **EDUCATION CATALOGUE** TO YOUR SALES CONTACT



SMALL OFFICE HOME OFFICE

Efficient solutions to display information that needs daily or constant update. Furnished comprehensive set of choices that fit all decoration styles. From basic to special, perfect from small offices, working spaces, breakout rooms and comercial spaces. Easy going and versatile quality products, made from the best materials assure you both style and utility.



GLASS

- GLASS TILE**
Modern look with a timeless design.
- Very smooth writing surface
 - Glass surface with magnetic properties
 - Tempered glass for safer use with 4mm thickness
 - Available colours: white, red and black
 - Wall fixing kit, 2 magnets and instructions included



SIZE (MM)	WHITE	BLACK	RED
380x380	GL140101	GL140201	GL140301
480x480	GL150101	GL150201	GL150301

EXTRA

- EXTRA**
Simple and sophisticated
- Post your notes and favourite photos
 - Customise your work and living space
 - Other available colours
 - Wall fixing kit
 - Aluminium frame



SIZE (MM)	BLACK		ALUMINIUM	
	LACQUERED STEEL	SILVERFINISH STEEL	LACQUERED STEEL	SILVERFINISH STEEL
450x450	GA8909345	GA8970345	GA8909340	GA8970340
600x450	GA0209345	GA0270345	GA0209340	GA0270340



KAMASHI

KAMASHI GOLD

A decorative and functional board that inspires you

- Inspired in the Japanese traditional tea tray, gives a touch of sophistication, they are perfect for every elegant space
- Magnetic Board Dream, LOL, Do more of what makes you happy
- It's ideal for small offices and home offices
- Smooth and elegant cork surface



		DREAM	LOL	DO MORE...	
SIZE (MM)	LACQUERED STEEL	LACQUERED STEEL	LACQUERED STEEL	LACQUERED STEEL	DECORATIVE CORK
450x600	MM04001612	MM04443612	MM04444612	MM04445612	SF142258612
600x900	MM07001612	—	—	—	SF132258612

KAMASHI SILVER

The outline and the golden pattern, as the Kamashi frame, inspired in the Japanese traditional tea tray

- Inspired in the Japanese traditional tea tray, gives a touch of sophistication, they are perfect for every elegant space
- Magnetic Board Dream, LOL, Do more of what makes you happy
- It's ideal for small offices and home offices
- Smooth and elegant cork surface



		DREAM	LOL	DO MORE...	
SIZE (MM)	LACQUERED STEEL	LACQUERED STEEL	LACQUERED STEEL	LACQUERED STEEL	DECORATIVE CORK
450x600	MM04001522	MM04447522	MM04448522	MM04449522	SF142258522
600x900	MM07001522	—	—	—	SF132258522

KAMASHI COPPER

Trendy colour to decorate the workspace

- Inspired in the Japanese traditional tea tray, gives a touch of sophistication, they are perfect for every elegant space
- Magnetic Board Never Stop Dreaming
- It's ideal for small offices and home offices
- Smooth and elegant cork surface



		NEVER STOP DREAMING	
SIZE (MM)	LACQUERED STEEL	LACQUERED STEEL	DECORATIVE CORK
450x600	MM04001872	MM04466872	SF142258872
600x900	MM07001872	—	SF132258872



BLACK SHADOW

BLACK SHADOW

Vanguard and fashionable charm

- These boards feature a silver finish surface and a black frame deal for any design preference
- Cork bulletin strip to post important messages and notes
- Magnetic Board
- It's ideal for small offices and home offices



SIZE (MM)	SILVERFINISH	FABRIC	FABRIC / SILVERFINISH
450x450	MM89100168	—	—
600x450	MM04100168	FB0471168	MX04433168
900x600	MM07100168	FB0771168	MX07433168

DISCOVER INK

Travel Inspirations

- These boards feature a silver finish surface and a black frame
- Ideal for any design preference
- Cork bulletin strip to post important messages and notes
- Magnetic Board, printed surface
- It's ideal for small offices and home offices



	INK WORLD MAP	BALLON
SIZE (MM)	SILVERFINISH STEEL	SILVERFINISH STEEL
600x400	MM03451160	MM03453160
900x600	MM07451160	—



BLACK & WHITE

BLACK AND WHITE

Simple shapes and textures take the spotlight

- For those who like clean lines and modern decór, putting together a gallery wall should focus on the simplicity of the shapes and contrast of textures
- Mix of black/white and natural cork texture
- Solid frame, ideal for any home or office gallery wall
- Easy installation with all necessary accessories included



SIZE (MM)	WHITE FRAME		BLACK FRAME	
	LACQUERED STEEL	CORK BOARD WITH WHITE EVA	LACQUERED STEEL	CORK BOARD WITH BLACK EVA
450x450	MM890016616	SF2414116616	MM890011616	SF2414121616
600x450	MM040016616	SF1414116616	MM040011616	SF1414121616
900x600	MM070016616	SF1314116616	MM070011616	SF1314121616

ELEMENTS

Simple shapes and textures take the spotlight

- Let simple shapes and textures take the spotlight!
- For those who like clean lines and modern decór, putting together a gallery wall should focus on the simplicity of the shapes and contrast of textures
- Solid frame, ideal for any home or office gallery wall
- Easy installation with all necessary accessories included



SIZE (MM)	WHITE FRAME		BLACK FRAME	
	CORK / LACQUERED STEEL	SOFTOUCH / LACQUERED STEEL	CORK / LACQUERED STEEL	SOFTOUCH / LACQUERED STEEL
600x200	MX02106668	MX02242668	MX02106168	MX02242168
600x400	MX03106668	MX03242668	MX03106168	MX03242168
600x800	MX06106668	MX06242668	MX06106168	MX06242168



OPTIMUM

OPTIMUM
Catch a groove

- Ideal for all home office working environments
- Built-in tray to easily store marker
- Magnetic drywipe surface
- Wooden frame available in other colours
- Easy installation with wall fixing kit and accessories included



SIZE (MM)	WHITE	BLACK	PINE
600x450	MM040016619	MM040011619	MM040010119
900x600	MM070016619	MM070011619	MM070010119

SIZE (MM)	OAK	WALLNUT	CHERRY
600x450	MM040012319	MM040010819	MM040016519
900x600	MM070012319	MM070010819	MM070016519

UPRIGHT

UPRIGHT
Steady planning

- Ideal for all personal working spaces
- These versatile boards are both solid and pleasant, fitting in most conventional spaces



		PLANNER
SIZE (MM)	LACQUERED STEEL	LACQUERED STEEL
200x600	MM02001230	MM02418230
300x900	MM71001230	MM71418230



PLANNERS

KAN BAN Smart Planning

- Simple and practical, made from high-quality materials
- Magnetic drywipe surface
- Easy installation with wall fixing kit and accessories included
- 22 mm wood frame
- Kanban methodology template

SIZE (MM)	BLACK	PINE
600x450	MM04468168	MM04468018
900x600	MM07468168	MM07468018
1200x900	MM14468168	MM14468018

WEEKLY PLANNER Smart Planning

- Simple and practical, made from high-quality materials
- Magnetic drywipe surface
- Easy installation with wall fixing kit and accessories included
- 22 mm wood frame
- Week planner template

SIZE (MM)	BLACK	PINE
600x450	MM04467168	MM04467018
900x600	MM07467168	MM07467018
1200x900	MM14467168	MM14467018

MONTHLY PLANNER Smart Planning

- Simple and practical, made from high-quality materials
- Magnetic drywipe surface
- Easy installation with wall fixing kit and accessories included
- 22 mm wood frame
- Month planner template

SIZE (MM)	BLACK	PINE
900x600	MM07469168	MM07469018

YEARLY PLANNER Smart Planning

- Simple and practical, made from high-quality materials
- Magnetic drywipe surface
- Easy installation with wall fixing kit and accessories included
- 22 mm wood frame
- Year planner template

SIZE (MM)	BLACK	PINE
1200x900	MM14470168	MM14470018

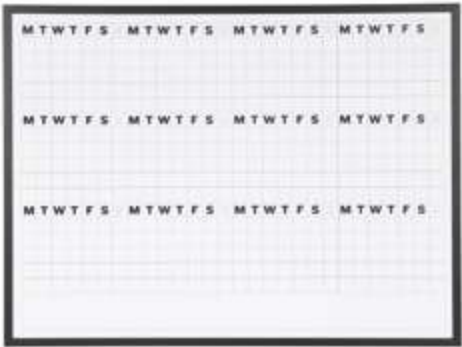
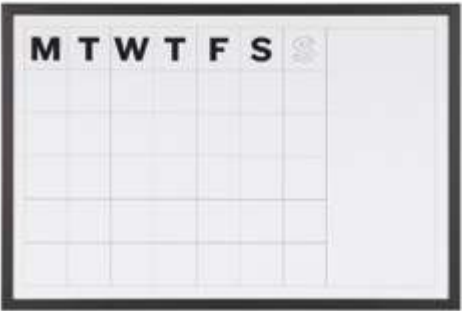

WRITE DISPLAY PLAN

FUNCTIONAL AND DECORATIVE BOARDS

Organising is all about taking the most of everything, cutting the useless expenditure of materials, energy and time. Doing it as efficiently as possible is always the biggest help all of us can provide to the effort of saving and protecting our environment. Whenever having new ideas to help you to organise and communicate, we try to add value to the existing products, devising new functionalities.

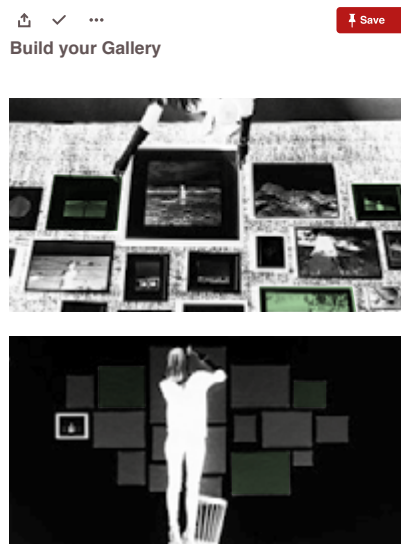
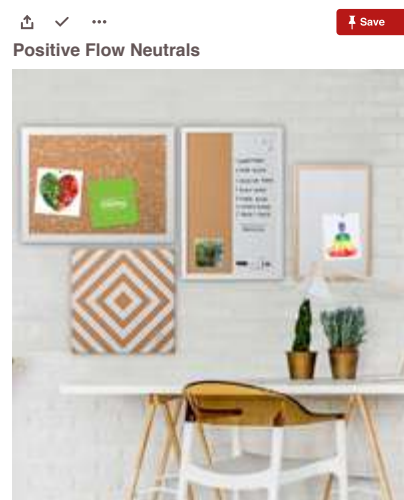

HOW TO BUILD A GALLERY WALL

DIY STEPS

CONCEPT

A design concept that is certainly **IN STYLE!** Transform any wall and bring your space to life by grouping art work, organisation boards, photographs or personal illustrations. Building a gallery wall is your opportunity to style your home to reflect your interest. There are more and more gorgeous galleries pop up all over the web. Visit Instagram or Pinterest for inspiration..

IMAGINE IT

Choose your style, colour palette and textures. **Keep it personal.** It's your home or office, so use items that will make your style stand out, but also functional items like calendars and pin boards to have the ultimate flexibility. We love it when we see clients **mix and match** old photographs with drywipe boards and children's drawings.

PLAN IT

Balance and symmetry are the key. Start with your focal point, usually the largest item in the group. Work from the centre out. Galleries can also be small groups of 3 or 4 items. Sometimes **SIMPLE is BEST.** Gather the necessary tools before you begin:

Hammer / Nails / Level / Tape Measurer / Pencil & Eraser / Small Notebook (for writing down measurements) / Phillip's head screwdriver / Extra nails and screws / Blue painter's tape

HANG IT LIKE A PRO

Lay out the gallery on the floor **BEFORE** you break out the hammer..... It's best to cut paper size of each piece and tape each piece on the wall. If you like the effect, you are good to go! If not, move the paper to try different arrangements until it reflects your style goal.

Whether you are a proud mamma hanging your children's artwork, to a designer who needs organisation and place to display fabrics, a **GALLERY** wall is a **perfect solution** for all.



1



2



3





ESSENTIALS

WRITE

A functional organisation tool that as what you need

- Simple and practical, made from high-quality materials
- Easy installation with all necessary accessories included
- Natural pine wood frame
- Economic
- Lightweight boards

SIZE (MM)	LACQUERED STEEL	NON-MAGNETIC
400x300	MM01001010	MP01001010
600x400	MM03001010	MP03001010
600x450	MM04001010	MP04001010
800x600	MM06001010	MP06001010
900x600	MM07001010	MP07001010



DISPLAY

A functional organisation tool that as what you need

- Simple and practical, made from high-quality materials
- Resilient cork
- Natural pine wood frame
- Economic
- Lightweight boards



SIZE (MM)	CORK
400x300	MC010012010
600x400	MC030012010
600x450	MC040012010
800x600	MC060012010
900x600	MC070012010

WRITE / DISPLAY

A functional organisation tool that as what you need

- Simple and practical, made from high-quality materials
- Available in Lacquered Steel and Non-Magnetic surfaces
- Resilient cork
- Natural pine wood frame
- Economic
- Lightweight boards



SIZE (MM)	CORK / LACQUERED STEEL	CORK / NON-MAGNETIC
600x400	MX03106010	MX03001010
600x450	MX04106010	MX04001010
900x600	MX07106010	MX07001010





PASTEL

WRITE

Boards to organise and message with colours to inspire your work

- Simple and practical, made from high-quality MDF Lined Frame
- Lined MDF Colour frame
- Easy installation with wall fixing kit and accessories included



SIZE (MM)	BLUE	YELLOW	SALMON	GREEN
400x300	MM01001981	MM01001961	MM01001991	MM01001971
600x400	MM03001981	MM03001961	MM03001991	MM03001971
600x450	MM04001981	MM04001961	MM04001991	MM04001971
800x600	MM06001981	MM06001961	MM06001991	MM06001971
900x600	MM07001981	MM07001961	MM07001991	MM07001971

DISPLAY

Boards to organise and message with colours to inspire your work

- Simple and practical, made from high-quality MDF Lined Frame
- Lined MDF Colour frame
- Easy installation with wall fixing kit and accessories included



SIZE (MM)	BLUE	YELLOW	SALMON	GREEN
400x300	MC010011981	MC010011961	MC010011991	MC010011971
600x400	MC030011981	MC030011961	MC030011991	MC030011971
600x450	MC040011981	MC040011961	MC040011991	MC040011971
800x600	MC060011981	MC060011961	MC060011991	MC060011971
900x600	MC070011981	MC070011961	MC070011991	MC070011971

WRITE / DISPLAY

Boards to organise and message with colours to inspire your work

- Simple and practical, made from high-quality MDF Lined Frame
- Lined MDF Colour frame
- Easy installation with wall fixing kit and accessories included



SIZE (MM)	BLUE	YELLOW	SALMON	GREEN
400x300	MX01106981	MX01106961	MX01106991	MX01106971
600x400	MX03106981	MX03106961	MX03106991	MX03106971
600x450	MX04106981	MX04106961	MX04106991	MX04106971
800x600	MX06106981	MX06106961	MX06106991	MX06106971
900x600	MX07106981	MX07106961	MX07106991	MX07106971



CORK

NEW BASIC Reinventing old solutions

- Lightweight frame
- Easy installation with wall fixing kit & accessories included

SIZE (MM)	PINE
385x285	MM390015815
585x385	MM340015815
885x585	MM380015815

FRAMELESS Natural highlights

- Frameless Design
- Easy installation with wall fixing kit & accessories included
- Lovely solutions for all your needs
- Top quality natural cork surface

SIZE (MM)	FRAMELESS
400x400	SF751001397

ROCOCORK Ideal for leaving messages and quick notes

- These stunning frames make a web enhances photos, or some of your creations
- Cork is self-healing and 100% recyclable

SIZE (MM)	NATURAL	BLACK
395x450	WT1141054	WT1132054

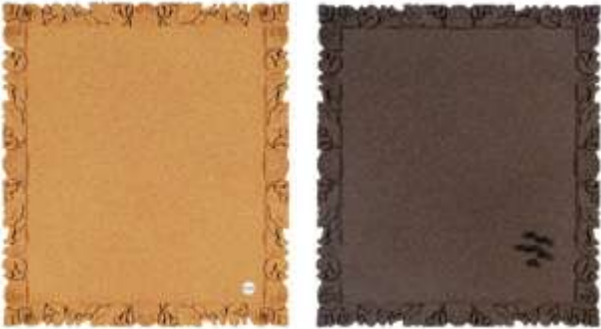



CHALK

RUSTIC

Refreshingly simplistic

- Rustic chalkboards are the perfect solution for bringing the vintage look to present times



SIZE (MM)	VIEUX CHENE
900x600	PM07156221
1000x700	PM15156221
1200x900	PM14156221

TRANSITIONAL

The chalkboard for anywhere

- A perfect marriage between traditional and modern, with a timeless design
- Efficient solution for displaying information that need daily or constant update



SIZE (MM)	BLACK	VIEUX CHENE	WALLNUT	CHERRY
600x450	PM0415162	PM0415622	PM0415082	PM0415652
900x600	PM0715162	PM0715622	PM0715082	PM0715652
1000x450	PM3115162	PM3115622	PM3115082	PM3115652
1200x900	PM1415162	PM1415622	PM1415082	PM1415652

TRANSITIONAL A FRAME

The chalkboard for anywhere

- A perfect marriage between traditional and modern, with a timeless design
- Efficient solution for displaying information that need daily or constant update



SIZE (MM)	BLACK	VIEUX CHENE	OAK	WALLNUT	CHERRY
600x450	DKT10404042	DKT10404622	DKT10404232	DKT10404062	DKT10404052
900x600	DKT30404042	DKT30404622	DKT30404232	DKT30404062	DKT30404052
900x1200	DKT50404042	DKT50404622	DKT50404232	DKT50404062	DKT50404052



CHALK

OPTIMUM Ideal for all working environments

- Ideal for all working environments, these boards were created from a simple concept.
- The built-in tray is made from a small groove on the frame where you can easily store writing instruments.
- Natural wood and MDF Lined frame



SIZE (MM)	BLACK	VIEUX CHENE	WALLNUT	CHERRY
600x450	PM04011619	PM04016219	PM04010819	PM04016519
900x600	PM07011619	PM07016219	PM07010819	PM07016519

BACK TO CHALK Less can be more

- Classic chalkboard with rectangular shape that proves less can be more
- Allows total personalisation
- Easy to hang on walls



SIZE (MM)	WHITE	BLACK	PINE
200x600	PM0225668	PM0225168	PM0225018
300x900	PM7125668	PM7125168	PM7125018
400x600	PM0325668	PM0325168	PM0325018

LETTERBOARD A good first impression is always important

- Ideal to use in public areas to welcome the display short message in a pleasant and elegant way
- Black viny groove surface to provide a crisp background for the white letters



SIZE (MM)	WHITE	BLACK
450x450	LEM0403668	LEM0403168
600x450	LEM0203668	LEM0203168
600x900	LEM0303668	LEM0303168



CHALK

NEW BASIC

Ideal for all working environments

- Ideal for all working environments, these boards were created from a simple concept
- The built-in tray is made from a small groove on the frame where you can easily store writing instruments
- Natural wood

SIZE (MM)	PINE
385x285	PM39010115
585x385	PM34010115
885x585	PM38010115



CHALK BASIC

Less can be more

- Classic chalkboard with rectangular shape that proves less can be more
- Allows total personalisation
- Easy to hang on walls

SIZE (MM)	PINE
400x300	PM0101010
600x400	PM0301010
600x450	PM0401010
800x600	PM0601010
900x600	PM0701010

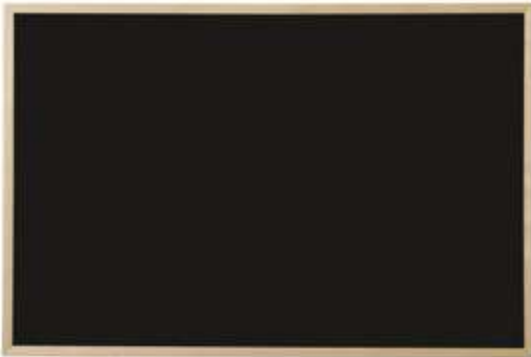

FRAMELESS

A good first impression is always important

- Great solution to create a chalk wall adaptable to your size and layout needs
- Double sided washable surface
- Rounded corners for increase safety
- Can hang on portrait or landscape

SIZE (MM)	ROUND CORNER	SQUARE CORNER
210x148	MB8475397	MB8481397
297x210	MB8075397	MB8081397
420x297	MB8175397	MB8181397
594x420	MB9385397	MB9391397
841x594	MB9285397	MB9291397
1189x841	MB9185397	MB9191397





DESK

Organise Naturally

100% green and eco-friendly, these products are delicately balanced between a rustic and a sophisticated look.



HORIZONTAL CORK MEMOFILE

SIZE (MM)	REFERENCE
250x315x60	SM040504



CORK SMART MEMOBOX

SIZE (MM)	REFERENCE
320x165x240	SM080704



DESKTOP CORK MEMO CUPS

SIZE (MM)	REFERENCE
100x100x100	SM050404



VERTICAL CORK MEMOFILE

SIZE (MM)	REFERENCE
240x320x85	SM030404



CORK WASTEPAPER BASKET

SIZE (MM)	REFERENCE
300x300x280	SM100404



CORK MEMOBOX

SIZE (MM)	REFERENCE
450x70x65	SM020203

FRAMES

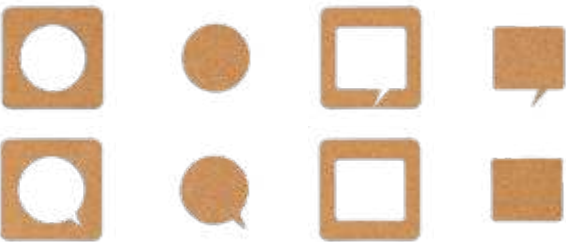

HYPE MAGNETIC CORK FRAMES

SIZE (MM)	REFERENCE
90x90	FP1106



VINTAGE MAGNETIC CORK FRAMES

SIZE (MM)	REFERENCE
165x120	FP1005



ACCESSORIES

To maximize the usage of our boards, we came up with smart accessories that add new functionality to the already useful tools we produce. Both practical and modern looking, these accessories are cornerstones in the usage of our boards, increasing their versatility and durability.

New
PRODUCT



Inkstring XL Drywipe Marker

Upgrade the way you write!

EASY CLEANING

FREE FROM MICRO-DUST

LONG LIFE MARKER

NO GHOSTING



PRODUCT ASSORTMENT

PACK	BLACK	BLUE	RED	ASSORTED
1	PE3801	PE3803	PE3802	—
3	PE4001	PE4003	PE4002	PE4004
12	PE4201	PE4203	PE4202	PE4204



MULTI-SURFACE MARKERS

- Ideal for drywipe, chalk and glass boards
- Pack of 4 assorted colours: blue, pink, green and orange

QTY	ASSORTED
4	PE3008



EARTH DRYWIPE MARKERS

- Environmentally friendly
- Four bright and long-lasting colours
- Pack of 4 assorted colours: black, blue, green and red.

QTY	ASSORTED
4	PE2206



DRYWIPE MARKERS

- Available colours: black, blue, red, green
- Durable bullet tip
- Non-toxic ink

QTY	ASSORTED	BLACK	RED	BLUE	GREEN
2	—	PE0811	PE1011	PE0911	PE1111
4	PE1306	PE0806	PE1006	PE0906	PE1106
10	—	PE0807	PE1007	PE0907	PE1107



DRYWIPE MARKER AND MAGNETIC ERASER

- Drywipe marker with unique magnetic whiteboard eraser which holds the marker pen
- Non-toxic ink
- Bright and long-lasting colour

ERASER COLOUR	REFERENCE	2 MARKERS
Black	AA0214	PE1908
Grey	AA0115	
White	AA0516	
Brown	AA1121	



WHITE INK MARKER

- To use on all Bi-Office black or green Ceramic surface drywipe boards
- Thick nib
- Choice between white or black marker body colour

QTY	BODY COLOUR	REFERENCE
1	White	PE1710
2	Black	PE2510



CHALK STICKS

- Dust free
- Soft anti-scratch writing
- Pack of 12

REFERENCE
GZ0101



DRYWIBE MARKERS AND ERASER

- Drywipe markers and eraser with assorted colours
- 3 assorted colours: black, blue and red
- Unique all in one unit combining drywipe eraser and marker pens
- Non-toxic ink

REFERENCE
AA0106

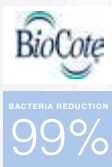

ANTIMICROBIAL PROFESSIONAL MAGNETIC ERASER

- Magnetic eraser
- Essential for drywipe board maintenance
- Felt pads can be replaced when necessary

REFERENCE
BAA0111



EARTH ERASER & REFILLS

- Cork magnetic eraser
- Made from recycled natural cork
- Durable and magnetised to stick to magnetic whiteboards
- Fully recyclable

	REFERENCE
ERASER	AA0617
REFILLS	AA0612



MASTER WIPE REFILLS

- Refills for professional and lightweight erasers
- Pack of 2
- Cleans the toughest marks and stains in whiteboards
- Ready to use: only requires a drop of water or Bi-Office whiteboard cleaner
- Environmentally friendly; 100% recyclable

FOR ERASER	REFERENCE
Professional Eraser	BC15
Whiteboard Eraser	BC16



EARTH CLEANER SPRAY

- Less use of hazardous substances
- Use for regular maintenance of all whiteboards
- Highly effective and eco-friendly

CAPACITY	REFERENCE
125ml	BC10



WHITEBOARD CLEANER

- 125ml/ 250ml spray
- For regular maintenance of all whiteboards
- Non-toxic
- To use on all Bi-Office drywipe and magnetic drywipe boards

CAPACITY	REFERENCE
125ml	BC01
250ml	BC03



LIGHTWEIGHT MAGNETIC ERASER

- Extremely lightweight for easy gliding action
- Magnetic properties let you stick it up for easy storage
- Made from washable material, it can be used time and time again

REFERENCE
AA0105



PROFESSIONAL MAGNETIC ERASER

- Includes 1 replaceable soft felt pad
- Refills: pack of 10
- Essential for drywipe and magnetic drywipe board maintenance
- Felt pads can be replaced when necessary

	REFERENCE
ERASER	AA0111
REFILLS	AA0112



WHITEBOARD ERASER AND HOLDER

- Magnetic holder sticks to any magnetic whiteboard
- Can be used to hold either the eraser or drywipe markers
- Replacement felts available for erasers

	WHITE	BLACK
CUP AND ERASER	AA0719	AA0720
ERASER	AA0819	AA0820
CUP	AA0919	AA0920



CLEANING TISSUES

- Pack of 20/100
- A practical and disposable way to clean your whiteboard
- To use on all Bi-Office drywipe and magnetic drywipe boards

QUANTITY	REFERENCE
100 tissues	BC02
20 tissues	BC11

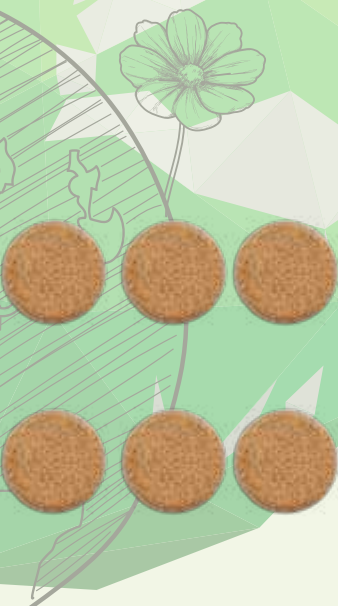

EARTH CORK MAGNETS

- Natural cork from sustainable forests
- Fully recyclable
- Practical and easy to use on any Bi-Office magnetic drywipe boards

QTY	REFERENCE
6	IM036201



EXTRA STRONG MAGNETS

- Ideal for Bi-Office Glass Collection
- Extra strong
- Pack of 2 units

QTY	REFERENCE
2	IM070308

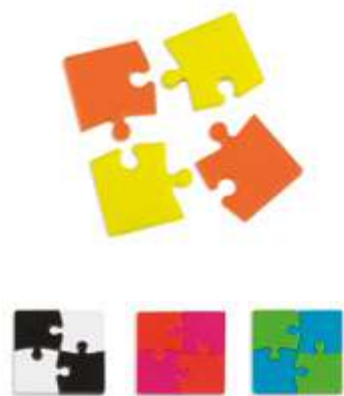

PUZZLE MAGNETS

- Creative strong magnets that always stay in place
- Use them to post your photos and notes undamaged
- Available in several colours

COLOUR	REFERENCE
Black/ White	IM245823
Red/ Pink	IM245923
Yellow/ Orange	IM246023
Green/ Blue	IM246123



ANTIMICROBIAL MAGNETS

- Practical and easy to use
- Size 25mm
- Pack of 10 units

QTY	REFERENCE
10	BIM141609



MAGNETS

- Super strong magnets to use on any magnetic surface
- Available sizes: 20mm, 25mm, 30mm
- Available colours: blue, yellow, red, green, grey, white, black, silver
- Each pack contains 10 magnets

COLOUR	20 (MM)	25 (MM)	30 (MM)
Assorted	IM150909	IM140909	IM130909
Black	IM152609	IM142609	IM132609
Blue	IM150409	IM140409	IM130409
Green	IM150109	IM140109	IM130109
Grey	IM150309	IM140309	IM130309
Red	IM150509	IM140509	IM130509
Silver	IM150809	IM140809	IM130809
White	IM151609	IM141609	IM131609
Yellow	IM150209	IM140209	IM130209



CRYSTAL MAGNETS

- Crystal transparent magnets, size 30mm/40mm
- Super strong crystal board magnets
- Practical and easy to use
- Pack of 3 or 4

COLOUR	SIZE (MM)	REFERENCE
3 crystal	30	IM131925
2 crystal + 2 black	30 + 40	IM266825



MINI MAGNETS

- Crystal transparent magnets
- Strong, practical and easy to use
- Suitable for use with all Bi Office magnetic boards
- Pack of 6

REFERENCE
IM287025



PIN MAGNETS

- Crystal transparent magnets
- Super strong crystal board magnets
- Practical and easy to use on any magnetic dry-erase boards
- Pack of 6

REFERENCE
IM356601



Push pins



Round push pins

PUSH PINS

- Push pins ideal to use with all Bi-Office cork or felt notice boards, will hold multiple sheets of paper
- Colour - assorted, black, brown, transparent
- Pack of 25/50/200

QTY	COLOUR	REFERENCE
25 push pins	Assorted	PI0523
25 push pins	Transparent	PI0522
200 push pins	Assorted	PI0324
200 push pins	Transparent	PI0326
50 round push pins	Transparent	PI1219
50 round push pins	Black	PI1229
50 round push pins	Brown	PI1255
200 round push pins	Assorted	PI0325



PLANNING KITS

- Complete magnetic planning kit with magnetic and adhesive reusable accessories
- A comprehensive magnetic planning kit that will enhance any magnetic drywipe board
- Use the kit to maximise your productivity and organise your work with efficiency

REFERENCE
KT1717



Magnetic



Non-Magnetic

WHITEBOARD KITS

- An essential kit to use with any whiteboard
- Includes 4 bullet point markers in black, red, blue and green, 1 magnetic eraser and 125ml spray cleaner
- Quantity of components: 6

MAGNETIC	NON-MAGNETIC
KT0303	KT0707



MAGNETIC WHITEBOARD KITS

- An essential kit to use with any whiteboard
- Includes 4 bullet point markers in black, red, blue and green, 6 magnets, 1 magnetic eraser and 125ml spray cleaner
- Quantity of components: 12

REFERENCE
KT1010



MAGNETIC STRIPS

- Magnetic strips available in several colours
- Magnetic strips 10mm width x 5 m
- Magnetic strips to use on all magnetic drywipe boards or planners
- Available in black, green, red, blue, yellow

SIZE (MM)	COLOUR	REFERENCE
10x5000	Black	FM0105
	Green	FM0102
	Red	FM0104
	Blue	FM0101
	Yellow	FM0103
5x5000	Red	FM0204

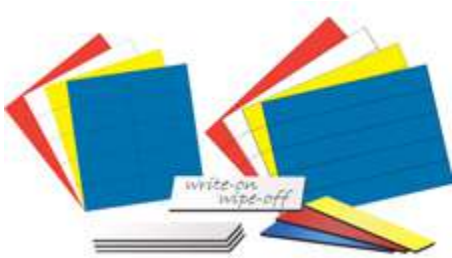

MAGNETIC DRYWIPE STRIPS

- Write on these colourful strips and just move them around your planning board
- Available in 2 sizes on white, blue, red and yellow

SIZE (MM)	WHITE	BLUE	RED	YELLOW
22.3x50.8	FM2418	FM2401	FM2404	FM2403
22.3x152.4	FM2518	FM2501	FM2504	FM2503



BLACK SELF ADHESIVE TAPE

- Magnetic strips available in several colours
- Magnetic strips with different widths
- Magnetic strips to use on all magnetic drywipe boards or planners

SIZE (MM)	REFERENCE
1.5x10000	FM0505
3x10000	FM0611
6x10000	FM0705



MAGNETIC TAPE

- Black magnetic tape, 19mm x 3m long
- Adhesive on one side and magnetic on the other
- A 3m roll in a dispenser with cutting blade

SIZE (MM)	REFERENCE
19x3000	FM1411



MAGNETIC COLOUR DOTS

- Dry erasable surface
- Diameter: 19mm / 3/4"
- Available in several colours

COLOURS	REFERENCE
Blue	FM1601
Green	FM1602
Red	FM1604
Black	FM1605
White	FM1618



MAGNETIC DATA CARD INSERTS

- A4 paper
- Pre-sized to make labels easily
- Use data cards repeatedly, just replace the inserts
- Available in white, salmon, green, blue and yellow

MAGNETIC DATA CARD INSERTS			
SIZE (MM)	COLOURS	QUANTITY	REFERENCE
25x51	Assorted	1000	FM1312
44x76	White	500	FM1513
MAGNETIC DATA CARD INSERTS			
SIZE (MM)	COLOURS	QUANTITY	REFERENCE
25.4	Assorted	10	FM1614
25.4	White	10	FM1615

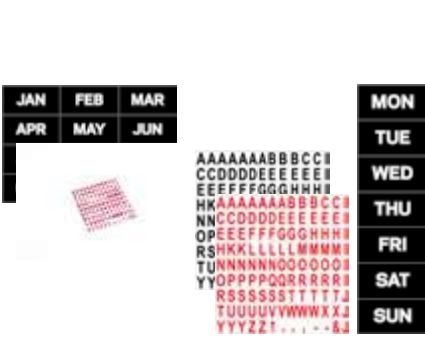

MAGNETIC CHARACTERS

- Easy to move or update when things change
- Great for calendar boards or when dates are part of your planning
- Black and red colour

CALENDAR CHARACTERS		
SIZE (MM)	DESCRIPTION	REFERENCE
25.4x50.8	Days of the Week	FM1007
25.4x50.8	Months of the Year	FM1108
25.4x25.4	Calendar Dates	FM1209
NUMBERS		
SIZE (MM)	DESCRIPTION	REFERENCE
12.7x19	Black on White	KT2020
12.7x19	Red on White	KT2121
LETTERS		
SIZE (MM)	DESCRIPTION	REFERENCE
12.7x19	Black on White	KT2220
12.7x19	Red on White	KT2221



INTERCHANGEABLE CHARACTERS

- Great for calendar boards or when dates are part of your planning
- Easy to move and reconfigure
- Designed to be used with grooved surface letter boards
- Simple to use, the characters easily slide and hold in position

SIZE (MM)	QUANTITY	REFERENCE
19	309 characters	CAR0902
23	261 characters	CAR1002



WRITABLE MAGNETIC ROLLS

- Very easy to use and update information
- Can be written on with drywipe markers
- Cut pieces to the size you need
- Easily to be adapted to a specific area
- Available in 3 heights, in 15 m of length

SIZE (MM)	REFERENCE
24.5	FM2018
50.8	FM2118
76.2	FM2218



ADHESIVE MAGNETIC TAPE ROLLS

- Magnetic rolls with an adhesive on one side
- Attach to pictures, business cards, and much more
- Simply cut pieces of the roll to the size that you need

SIZE (MM)	REFERENCE
12.7x2130	FM2319
12.7 x15000	FM2321
24.5x1220	FM2020
24.5x15000	FM2021



MAGNETIC DATA CARDS

- To use with planners or on any magnetic surface
- Available in several sizes
- Easy to move or change information
- Data cards paper not included

SIZE (MM)	QUANTITY	REFERENCE
44.45x76.2	10	FM2630
50.8x25.4	10	FM1710
50.8x25.4	25	FM1310
152.4 x 12.7	10	FM2631
152.4 x25.4	10	FM2632
152.4x50.8	10	FM2633



MAGNETIC DOCUMENT HOLDERS

- The colour frame helps to highlight documents, charts, warning signs and general information
- Easy to access and update information due to one open size
- Can be removed and repositioned with ease
- 5 units per pack

COLOUR	A3	A4
White	FM2903	FM2904
Black	FM2909	FM2910
Yellow	FM2914	FM2915
Blue	FM2919	FM2920
Green	FM2924	FM2925
Red	FM2929	FM2930



SMART STORAGE BOX

- Storage box to use on any magnetic surface
- 4 spacious compartments to hold markers, magnetic accessories, cleaners and more in one place
- Includes hooks for keys and a clip to hold papers
- Helps to keep supplies neatly organised
- Can also be wall mounted

SIZE (MM)	COLOUR	REFERENCE
230 x 100 x 40	Black	SM010101
	Grey	SM010102



SIMPLEX MAGNETIC

- Ideal to use in any magnetic surfaces due to the incorporated magnets
- Adjustable flip pad clamp, to use with any flipchart pad
- Handy and lightweight

SIZE (MM)	REFERENCE
750x60	SX01010105

NOTES



www.bisilque.com

Rua Cais da Estação, 340
3885-528 Esmoriz, Portugal
PO Box 43
T: + 351 256 750 120
F: + 351 256 751 141
info@bisilque.com

OFCT05_REV01

WWW.BI-OFFICE.COM

follow us





Bi-silque

HELPING PEOPLE COMMUNICATE TOGETHER FOR A SUSTAINABLE FUTURE



CORPORATE
OPTIMISING OFFICES FOR THE FUTURE



HOSPITALITY
CHALK-IT UP



INDUSTRIAL
VISCOM PRODUCTS FOR CONTINUOUS IMPROVEMENT



HEALTHCARE
HEALTHCARE PRODUCTS FOR MEDICAL APPLICATIONS



EDUCATION
FUN, PRACTICAL AND MODERN LEARNING



PERSONAL
MEANINGFUL SPACES

Find more segmented viscom solutions, specially designed to address the needs of each business, with complete ranges of products.

For full category catalogue please contact your sales representative.